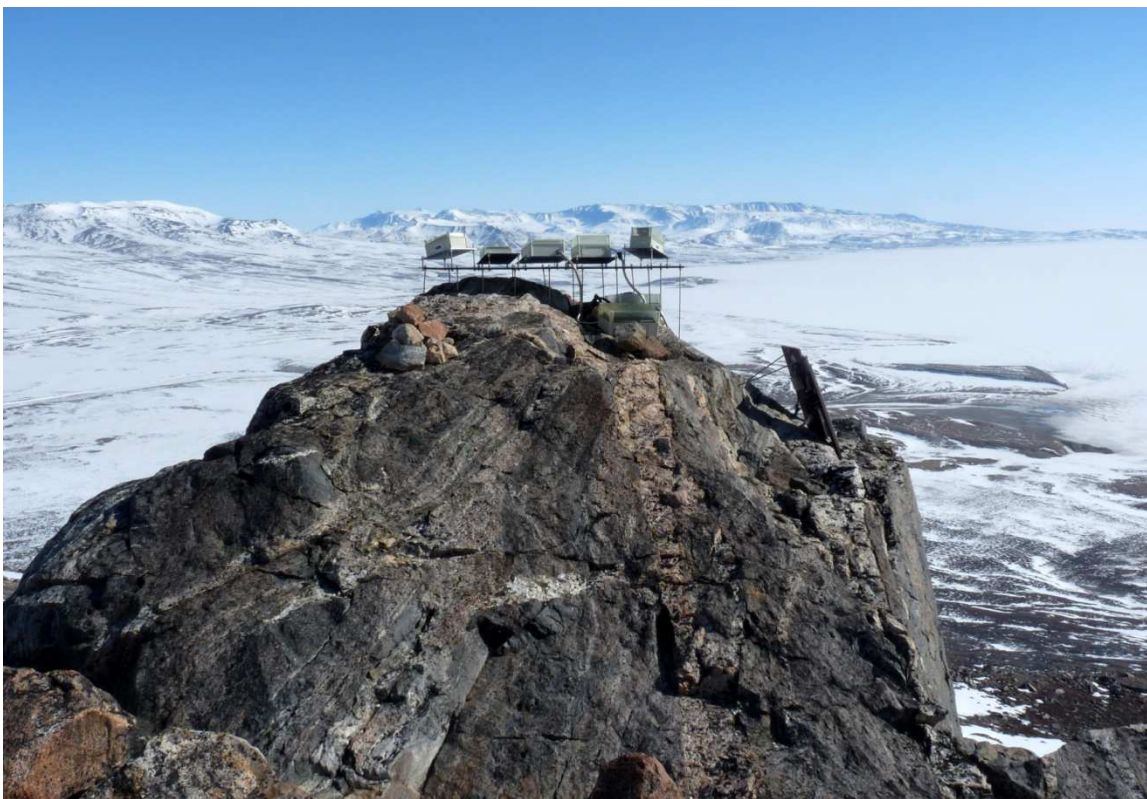


Zackenbergs Ecological Research Operations

GeoBasis

**Guidelines and sampling procedures for the geographical
monitoring programme of Zackenberg Basic**



Ver. April 2014

Charlotte Sigsgaard
Maria Rask Mylius
Kirstine Skov

**Department of Bioscience, Aarhus University
&
Department of Geosciences and Natural Resource Management,
University of Copenhagen**

This edition of the GeoBasis Manual

Please notice that this manual is a preliminary edition. The GeoBasis programme is subject to changes and improvements and therefore, the manual is continuously under construction. Missing sections and new updates will be implemented in the next edition.

If you have questions or comments to this edition please contact:

Maria Rask Mylius
Department of Geoscience and Natural Resource Management
University of Copenhagen
E-mail: mrp@ign.ku.dk
Phone: +45 35 32 58 37

Acknowledgements

This Geobasis manual are based on the guidelines and experiences given by the scientific consultants, fieldworkers, labworkers and managers who have been involved in the GeoBasis monitoring programme throughout the last fourteen years. In that aspect we would like to thank the following people: Ole Humlum, Hanne Hvidtfeldt Christiansen, Bo Elberling, Bjarne Holm Jakobsen, Stina N. Rasmussen, Morten Rasch, Hans Meltofte, Jørgen Hinkler, Thomas Friborg, Claus Nordstrøm, Henrik Søgaard, Bent Hasholt, Sten B. Pedersen, Jens Søndergaard, Henriette Ambro, Julie Maria Falk, Charlotte Sigsgaard and Kirstine Skov

Magnus Lund, Mikkel P. Tamstorf, Birger Ulf Hansen, Maria Rask Mylius and Charlotte Sigsgaard

GeoBasis

Front cover illustration

Automatic cameras on Nansen Blokken. View towards South East. Picture taken on 3 May 2013 by Maria Rask Mylius

1. Introduction	1
1.1 The GeoBasis programme	1
1.2 The GeoBasis database	1
1.3 Links	1
1.4 Field season/period	1
1.5 Getting around in the area	1
1.6 Safety	2
1.7 GeoBasis staff	2
1.8 Scientific consultants	2
1.9 Daily Journal	4
2. Climate and snow monitoring	5
2.1 Automatic snow depth and meteorological monitoring	5
2.1.1 Automatic Meteorological and snow depth measurements (M2, M3, st 644, M7, M8)	5
2.1.2. Manual snow depth measurements	18
2.1.3 Using MagnaProbe for snow depth measurements	21
2.1.4 Using ground penetrating radar for snow depth measurements	24
2.2.1 Making snow pits	27
2.2.2 Collection of snow samples for mercury analysis	29
2.3 Snow cover and snow depletion	30
2.3.1 Automatic snow and ice cover monitoring	30
2.3.2 Manual snow cover monitoring	34
3. Automatic digital camera monitoring	36
3.1 Automatic camera at glacier lake	36
3.2 Calibration of camera lens	37
4. Soil thaw and development of active layer	39
5. Temperature in snow, ground, air and water	43
5.1. TinyTag data loggers	43
5.2 Geo-Precision permafrost temperature	49
6 Support of the ClimateBasis monitoring programme	53
6.1 The Climate station	53
6.2 The Hydrometric station	54
7. River water monitoring	55
7.1 Water level monitoring	55
7.1.1 Automatic water level monitoring	55
7.1.2 Manual water level monitoring	57
7.1.3 Installation of OBS sensor and conductivity sensor	58
7.2 Water discharge measurements	60
7.3 River water chemistry	65
7.3.1 Water sampling in Zackenbergelven	65
Topcon opmåling af elven	69
8 Procedure for Water handling	71
8.1 Conductivity measurement	71
8.2 pH measurement	72
8.3 Alkalinity measurement	72
8.4 Preparation of samples prior to chemical analysis	73
8.5 Suspended sediment	74
8.6 Bottle and vial washing	76
8.7 Mercury (Hg) samples	76
9 Soil moisture and soil water monitoring	80
9.1 Soil moisture	80

9.1.1 Automatic soil moisture monitoring	80
9.1.2 Manual soil moisture monitoring.....	82
9.1.3 Manual soil moisture monitoring in ZEROCALM-2	84
9.3 Soil water	86
10 Gas-flux monitoring.....	92
10.1 Flux monitoring at MM1.....	92
10.1.1 Installation of the micrometeorological station MM1.....	93
10.1.2 Licor (start-up)	95
10.1.3 Licor (turn off).....	95
10.1.4 Every day check of the micrometeorological station MM1.....	95
10.1.5 Changing filters	97
10.1.6 Calibration of the Li-7000 analyser.....	97
10.1.7 Offloading data	98
10.1.8 Automatic camera at MM1.....	98
10.1.9 Preparation for winter storage	98
10.2 Flux monitoring at MM2.....	99
10.2.1 Installation of the micrometeorological station MM2.....	99
10.2.2 Upstart of Licor7200.....	99
10.2.3 Every day check of the micrometeorological station MM2.....	101
10.2.4 Span and zero test of Licor7200	102
10.2.5 Internal chemicals and mirror cleaning	106
10.2.6 Offloading of data from Li-7200	106
10.2.7 Automatic water level measurements at MM2	106
10.2.8 Automatic camera at MM2.....	106
10.2.9 Preparation for winter.....	106
10.3 Flux monitoring at the Methane Station.....	107
10.3.1 Power supply	107
10.3.2 Soil temperature	108
10.3.3 Water table.....	108
10.3.4 Dark chamber measurements.....	110
10.3.5 Active layer	111
10.3.6 Soil moisture.....	111
10.3.7 Level measurement.....	112
10.3.8 Chamber Volume measurements.....	112
10.3.9 Overview over daily check.....	113
10.3.10 Overview over weekly check	113
10.3.11 Troubleshooting.....	113
11 Aerosol monitoring.....	114
11.1 SIGMA 2 Passive sampler.....	114
12 Geomorphological monitoring	116
12.1 Coastal dynamics.....	116
12.1.1 Coastal cliff recession	116
12.1.2 Topographic changes at beach profiles	118
12.1.3 Topographic measurements in the Zackenberg river	120
12.1.4 Detailed mapping of the coastline by DGPS.....	122

1. Introduction

1.1 The GeoBasis programme

GeoBasis is a sub programme of the environmental monitoring programme in Zackenberg; “Zackenberg Basic” and is funded by the Danish Ministry of Climate and Energy. The primary objective of the GeoBasis monitoring programme is to establish baseline knowledge on the dynamics of fundamental physical parameters within a High Arctic environment. High Arctic landscapes are extremely vulnerable to even small changes in physical conditions and therefore they are sensitive indicators for environmental changes. GeoBasis collect data of hydrological and terrestrial variables including; 1) Snow, ice and permafrost, 2) River water discharge and chemistry, 3) Precipitation and soil water chemistry, 4) Gas fluxes of carbon dioxide and methane, and 5) Geomorphology. Collected data will be used to improve current model predictions for future changes in the ecosystem and to quantify the feedback mechanisms from the ecosystem to the climate. Monitoring was initiated in 1995/1996 and based on the first year’s experiences additional activities has been and will be incorporated into the programme.

1.2 The GeoBasis database

Data from the GeoBasis monitoring programme are presented in the “ZERO Annual Report” published by National Environmental Research Institute, Aarhus University. After internal validation all data from Zackenberg Basic will be available from the internet homepage www.zackenberg.dk. Until the database is ready, data collected by GeoBasis can be ordered from Department of Geoscience and Natural Resource Management, University of Copenhagen (mrp@ign.ku.dk) and ClimateBasis data from ASIAQ (jab@asiaq.gl). All GeoBasis data are public domain. However, we would very much like to assist in any scientific evaluation that you may want to perform using GeoBasis data.

1.3 Links

Greenland Ecosystem Monitoring: www.g-e-m.dk

1.4 Field season/period

The main field season runs from late May or early June and ends in late August or early September. However, since 2007 the season has been extended in both ends. Earliest start has been mid-March and latest closing has been early November. Locations of GeoBasis and ClimateBasis plots, referred to in the manual, are given in the map (Fig. 1). More detailed maps and UTM coordinates are given in the respective chapters and in App. 4.

1.5 Getting around in the area

To protect the area in Zackenberg and minimize impact near the research sites and plots some rules must be respected. Please, study the ZERO site manual carefully for a description of the regulations in different zones of the valley. Staff from the monitoring programme must be prepared to give an introduction to the nearest surroundings and a guided tour when new people arrive at the station. An updated ZERO site manual can be downloaded from www.zackenberg.dk

1.6 Safety

Always follow the safety instructions from the Zackenberg Research Station when you work in this remote area. GeoBasis has VHF radios and flare guns and share an Iridium satellite telephone with BioBasis (+881641464327). Riffles and first aid kit can be borrowed from the Research Station.

1.7 GeoBasis staff

Magnus Lund
Research Scientist Ph.D.
Ecosystem Ecology Group
Department of Bioscience
Aarhus University
Frederiksborgvej 399
DK-4000 Roskilde
ml@dmu.dk

Birger Ulf Hansen
Associate Professor, Ph.D.
Department of Geoscience and Natural Resource Management
University of Copenhagen
Oster Voldgade 10
DK-1350 Copenhagen K
buh@ign.ku.dk

Maria Rask Mylius
Department of Geoscience and Natural Resource Management
University of Copenhagen
Oster Voldgade 10
DK-1350 Copenhagen K
mrp@ign.ku.dk

Charlotte Sigsgaard
Department of Geoscience and Natural Resource Management
University of Copenhagen
Oster Voldgade 10
DK-1350 Copenhagen K
cs@ign.ku.dk

1.8 Scientific consultants

Carbon dioxide and methane monitoring:

Magnus Lund
Research Scientist Ph.D.
Ecosystem Ecology Group
Department of Bioscience

Aarhus University
Frederiksborgvej 399
DK-4000 Roskilde
National Environmental Research Institute, University of Aarhus
Frederiksborgvej 399
DK- 4000 Roskilde
ml@dmu.dk

Torben Røjle Christensen
GeoBiosphere Science Center, Physical Geography and Ecosystem Analysis, University of Lund,
Sölvegatan 12, 223 63 Lund
Sweden
Torben.Christensen@nateko.lu.se

Mikhail Mastepanov
GeoBiosphere Science Center, Physical Geography and Ecosystem Analysis, University of Lund,
Sölvegatan 12, 223 63 Lund
Sweden
Mikhail.Mastepanov@nateko.lu.se

Soil water monitoring and chemistry:

Bo Elberling
Department of Geoscience and Natural Resource Management
University of Copenhagen
Oster Voldgade 10
DK-1350 Copenhagen K
be@ign.ku.dk

River water monitoring and hydrology:

Bent Hasholt
Department of Geoscience and Natural Resource Management
University of Copenhagen
Oster Voldgade 10
DK-1350 Copenhagen K

1.9 Daily Journal

During the field season the following must be recorded in a GeoBasis daily journal:

- Weather report (temperature, clouds, precipitation, wind, fog)
- Details about work carried out every day
- Condition of the Zackenberg river (sediment, colour/visibility, level, snow/ice drift)
- Snow cover distribution in the valley and on the slopes
- Condition and distribution of the sea ice and fjord ice.
- Ideas and thoughts of improvement of the programme

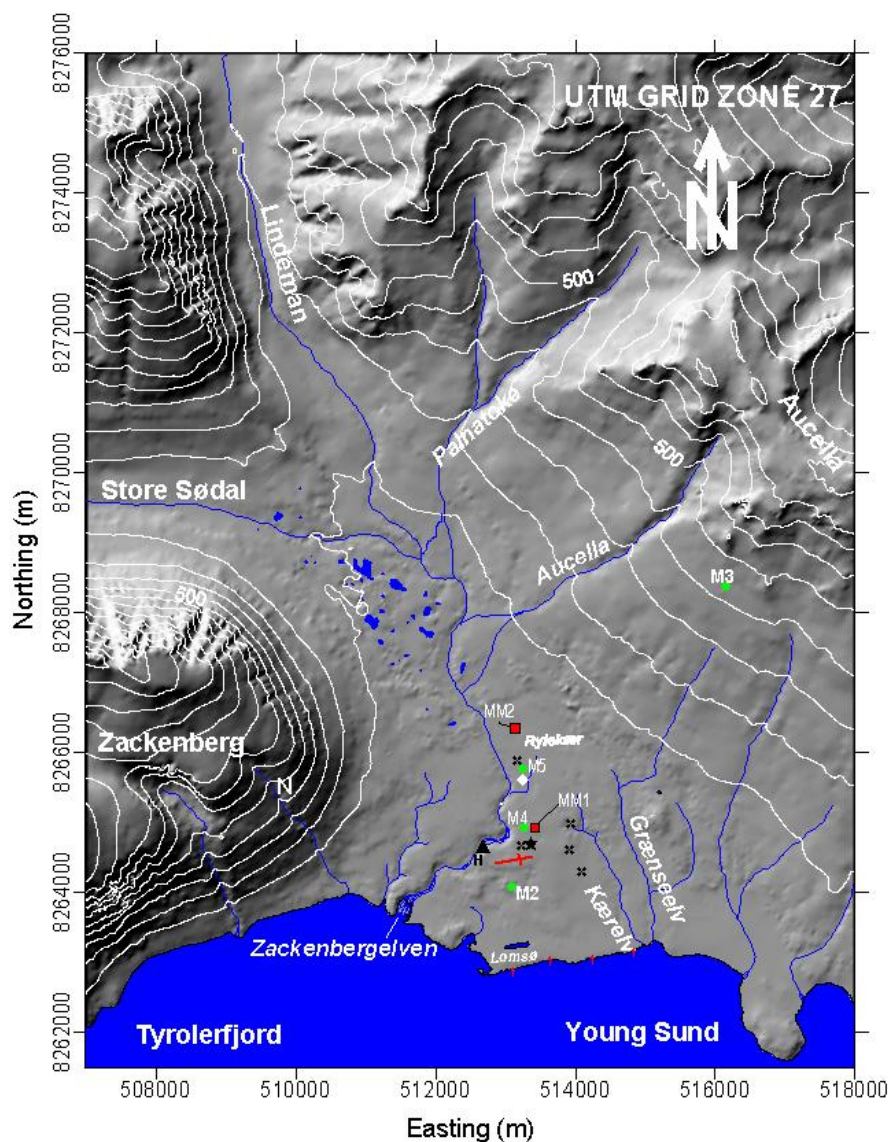


Fig 1. Map of GeoBasis and ClimateBasis plots referred to in the manual. The climate station is marked by an asterisk. H= Hydrometric station. Red rectangles =Eddy tower. Green circles = Snow and micrometeorological stations. Black triangles = water sample site. N = Nansen blokken. Black crosses = Soil water sites. White square = Methane site

2. Climate and snow monitoring

Snow depth and snow cover are among the key parameters in the control of climate and ecosystem processes characterizing the Arctic. As most of the precipitation in Zackenberg fall as snow it plays a major role in the hydrological system. The seasonal and spatial variation in snow cover also significantly affects distribution of vegetation and length of the growing season, which indirectly affects the production of greenhouse gases such as carbon dioxide (CO₂) and methane (CH₄).

Parameters to be measured

- Snow depth
- Snow density and snow water equivalent (SWE)
- Snow cover distribution and depletion

2.1 Automatic snow depth and meteorological monitoring

Snow depth is measured continuously at five permanent automatic weather stations (st. 644 (the climate station), M2, M3, M7 and M8) and manually in two grid net (ZC-1 and ZC-2) and along two transects; through the valley (SNM) and along the ZERO-line (SNZ).

2.1.1 Automatic Meteorological and snow depth measurements (M2, M3, st 644, M7, M8)

The permanent automatic weather stations measure distance to the snow/soil surface from a fixed point (using a Sonic Ranging Sensor), soil temperature, radiation, wind speed, relative humidity and air temperature.

Location of the sites is shown in Fig 1.1 and Fig 2.1-2.5.

Climate Station snow mast (st. 644)

Located 30 m north of the Climate Station in the *Cassiope* heath right north of the eastern end of the runway. Near grid point (92) in ZC-1.

UTM: 8264774 mN, 513380 mE

Elevation: 45 m a.s.l.

Operation: 1997-

Instrumentation of the mast: -see ASIAQ folders

Data download: Satellite modem on east mast



Fig 2.1 Snow depth mast at the Climate Station.

Meteorological station (M2)

Located on a south facing slope in the ZC-2 grid, approximately 200 m south of the runway. The mast is situated on the border between an upper zone of *Cassiope* and a lower zone of *Salix* snow bed vegetation.

UTM: 8264019 mN, 513058 mE.

Elevation: 17 m a.s.l.

Operation: 2003-

Instrumentation of the mast: Table 1, App 3

Data download: CR1000 data logger, CFM100

Compact Flash Memory Module

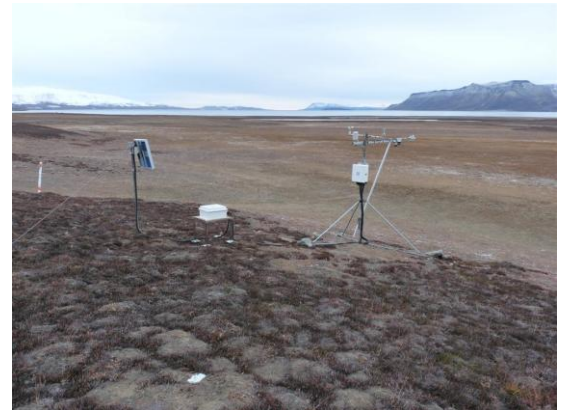


Fig 2.2 Micrometeorological station M2 in ZC-2. Looking South towards Daneborg.

Meteorological station (M3)

Located on a gently south-west facing slope halfway up Aucellabjerg. Approximately 100 m north of M3 you find point 100 and 101 on the ZERO-line. The dominating vegetation is *Salix*

UTM: 8268241 mN, 516124 mE.

Elevation: 420 m a.s.l.

Operation: 2003-

Instrumentation of the mast: Table 2, App.3

Data download: CR1000 data logger, CFM100

Compact Flash Memory Module



Fig 2.3 Micrometeorological station M3. Looking East towards the top of Aucellabjerg.

Meteorological station (M7)

Located in the western end of Store Sødal ca. 500 m west of the lake delta. The mast is placed in an almost flat open area on some big boulders. The vegetation between the boulders is a mix of grasses and *Salix*. Several small streams are running in the area.

UTM: 8269905 mN, 496815 mE.

Elevation: 145 m a.s.l.

Operation: 2008-

Instrumentation of the mast: Table 9, App.3

Data download: CR1000 data logger, CFM100

Compact Flash Memory Module



Fig 2.4 Micrometeorological station M7. Looking East towards the lake Store Sjø and the north facing slope of Zackenberg

Meteorological station (M8)

Located close to the top of Zackenberg. The mast is placed in an almost flat area. There is no vegetation and only rocks and boulders.

UTM: ??????? mN, ?????? mE.

Elevation: ??? m a.s.l.

Operation: 2013-

Instrumentation of the mast: Table 9, App.3

Data download: CR1000 data logger, CFM100

Compact Flash Memory Module

Data storing and power supply

The stations are powered by batteries charged by solar panels. Batteries and data loggers are placed inside the enclosure mounted on the mast.

Frequency

Data from the snow depth masts are offloaded immediately/soon after arrival to Zackenberg and when the snow has disappeared (-see field program).

Notice: Keep walking around the masts to an absolute minimum. Use skies or snowshoes to minimize impact on the snow around and below the sensor in order not to influence the melt rate.

Offloading data from storage module (M4)

Offloading data from the M4 can be done direct in the field or the storage module can be brought back to the station for retrieval of data. In the field, the latest data can be retrieved direct from the data logger but if data from a longer period are to be retrieved the storage module must be offloaded. (Notice: the data logger only holds a limited amount of data at these stations)

Offload data from storage module at the station

Equipment to be used

- Laptop computer
- Screw driver
- Folding rule, -measuring probe
- SC12 (cable with a 9 pin stick in both ends)
- SC532 interface connected to power outlet. For field use a 9V battery must be used
- RS232 cable (grey cable with a 9 pin stick in one end and a 25 pin stick in the other end)

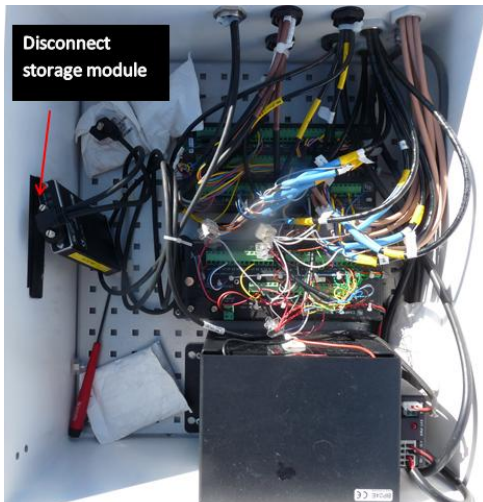


Fig 2.5 Datalogger CR10X at M4

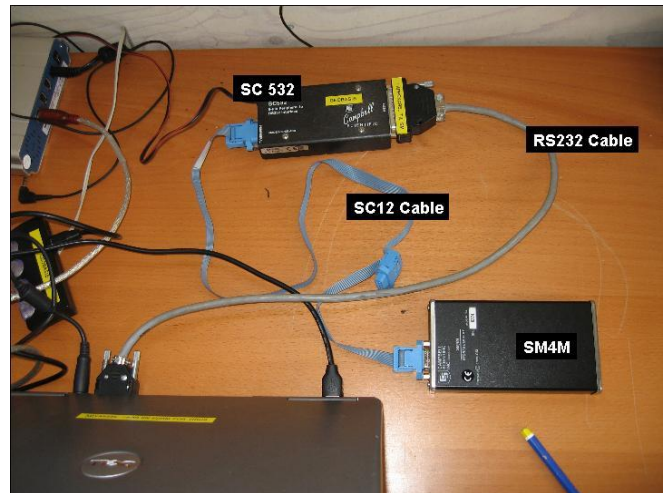
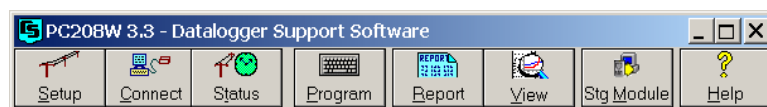
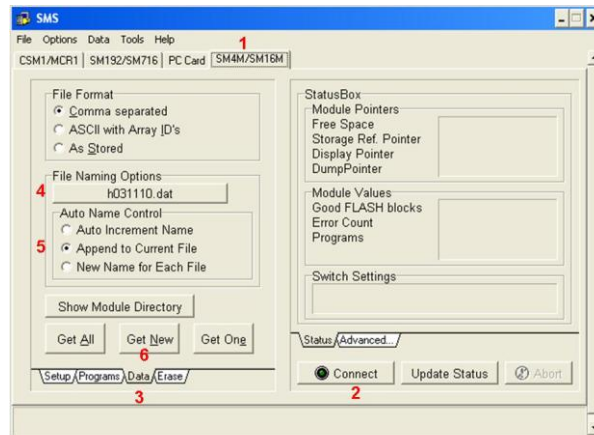


Fig 2.6 Setup for offloading storage module SM4M (right)

1. Measure the exact distance from the SR50 sensor to the snow or ground surface in order to be able to calibrate the data. Note this in the Logbook!
2. Take photos of the mast and surroundings –to see the snow cover or vegetation below the sensors.
3. Disconnect the storage module from the CS I/O port on the data logger (Fig 2.6). Record date and time for removal. The data logger can hold about 3 weeks of data without the storage module. If you don't know when you'll be able to return to the mast, replace the storage module with another one, in the meantime. Bring the storage module to the station to offload.
4. Connect the storage module to the peripheral port on the SC532 interface by a SC12 cable. Power the SC532 from the power outlet. Connect the SC532 interface to the COM-port at the laptop by a RS232 cable (Fig 2.7).
5. Turn on the computer and choose the Campbell software program "SMS" or "PC208w".



6. From the main menu choose [Stg module] or in Loggernet [SMS].
7. On the next menu choose [SM4M/SM16M] (1).



8. Press [Connect] and the computer start communicating with the storage module (2).
9. Choose [Data] in the lower left side of the screen (3).
10. Under “File Naming Options”, name the file xxYYMMDD (xx= M4, YY = year, MM = month and DD=day) and choose a directory (4).
11. Press [Append to current file] and [Get New] (5 + 6)
12. After data retrieval press [Disconnect] and bring back the storage module to the station and re-insert the storage module in the data logger. Make sure the storage module blinks red or green when reconnected. Record date and time for re-connection.

Offload data from storage module in the field

Equipment to be used

- Laptop computer with Loggernet
- Screw driver/Multi-tool
- Campbell Scientific serial cable (cable with a 9 pin stick in both ends)
- Folding rule to measure distance from SR50 to snow/ground surface

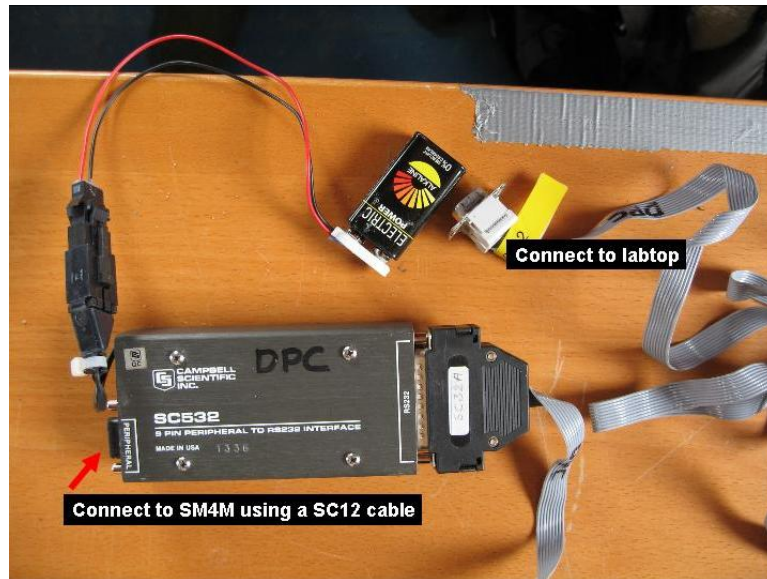


Fig 2.7 Offload equipment powered by a 9 V battery, -can be used when offloading storage module in the field (right).

1. Measure the exact distance from the SR50 sensor to the snow or ground surface with a folding rule to be able to calibrate the downloaded data.
2. Take photos of the mast and surroundings to see the snow cover or vegetation below the sensors.
3. Undo the top and bottom screws on the white enclosure mounted on the mast and open it.
4. Connect the cable from the storage module to the data logger (from the CS I/O port).
5. Connect the Campbell Scientific serial cable to the data logger CS I/O and to the computer COM-port. Record date and time for offloading in the logbook.
6. Turn on the computer and choose the Campbell software program “Loggernet”.
7. From the main menu choose [Connect].
8. Specify station or data logger type in the upper left corner under “station list” and press connect.
9. Compare data logger time and actual time (shown in the upper right corner). Record any drift and synchronize the clock if necessary (Before synchronizing: Make sure date and time on the computer is right).
10. Write a file name after the principle xxYYMMDD (xx= M4, YY = year, MM = month and DD=day).
11. Under [Manual collection] choose [Collect] or [Collect all].

12. After data retrieval press [Disconnect]. Remove the communication cable and re-insert the cable from SM4M. Close the white box.

Please remember, that M4 data logger only holds up to one month of data. For longer periods the storage module must be offloaded.

Maintenance: Check battery status on the storage module. Batteries in storage modules should be changed every 5th year. Write year of battery change on the module.

Erase data from storage module

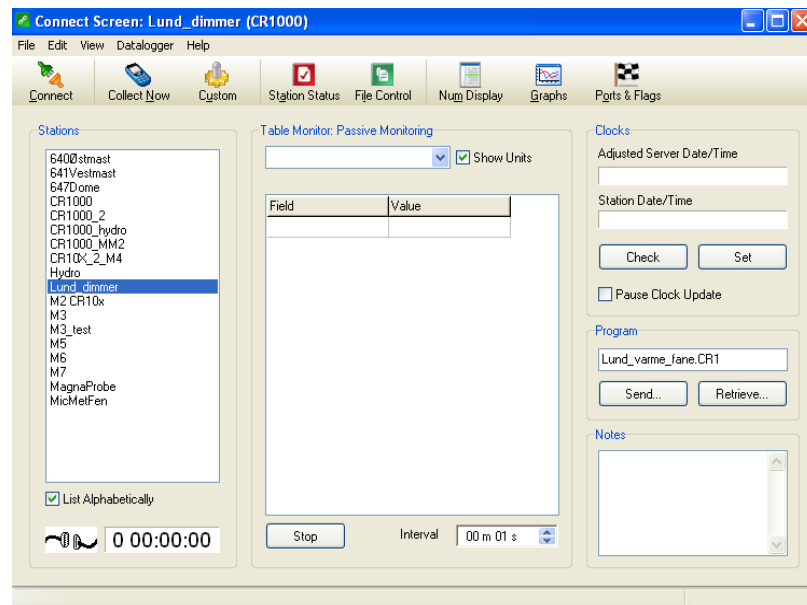
- Use the SMS or Loggernet program. Choose [Storage module] and press [Erase] on the menu (lower left side). From the erase menu choose [Erase Data]. This option erases all data but restores any programs on the storage module. The storage module can be left in either “Ring mode” or “Stop mode”. Leaving the storage module in “Ring mode” will result in over writing of existing data if the storage module runs out of space whereas in “Stop mode” the storage module will stop saving data when the storage module is full. Always leave the module in “Ring mode”.

Offloading data from the Micro Meteorological Station M2, M3, M7 and M8 (CR1000 data logger)

Equipment to be used

- Laptop computer with Loggernet
 - Screw driver/Multi-tool
 - Campbell Scientific serial cable (cable with a 9 pin stick in both ends)
 - Folding rule to measure distance from SR50 to snow/ground surface
1. Measure the exact distance from the SR50 sensor to the snow or ground surface with a folding rule to be able to calibrate the downloaded data.
 2. Take photos of the mast and surroundings to see the snow cover or vegetation below the sensors.
 3. Undo the top and bottom screws on the white enclosure mounted on the mast and open it.
 4. Connect the data cable to the CS I/O port of the data logger. Start the LoggerNet software and press [[Connect](#)] in the Main menu.
 5. If it is the first time the computer connects to the data logger, first create a new setup. This is easily done via “EZSetup”. Use default settings. Pak bus address can be found in station status, under the flag status table.

6. Choose which data logger you want to connect to on the [Connect Screen] and press [Connect]. The cables in the bottom left will assemble. It's very important you choose the right logger.



7. Under the menu press [Custom]
8. And setup the menu like this:

Custom Collection

Collection Options

Collect Mode: All the Data

File Mode: Create New File

File Format: Array Compatible CSV

Starting Record Information

Starting Record #: 0

Number of Records: 100

Record Information

☒ Include Timestamp

☒ Include Record Number

Starting Date/Time

Date: 05/03/2014 Time: 00:00:00

Ending Date/Time

Date: 05/03/2014 Time: 10:27:24

Table Collection

Table	File Name
<input type="checkbox"/> M3_data	C:\Campbellsci\LoggerNet\Data\CR1000_M3_M3_data.dat
<input type="checkbox"/> Public	C:\Campbellsci\LoggerNet\Data\CR1000_M3_Public.dat
<input type="checkbox"/> Status	C:\Campbellsci\LoggerNet\Data\CR1000_M3_Status.dat

☐ Select All

Change File Name... Start Collection

Close Help

9. Press 'Change File Name...' and write a file name after the principle xxYYMMDD (xx=M2, M3 M7 or M8, YY = year, MM = month and DD=day). If you are using the PDA for download, make sure that the path in 'File Name' under 'Table Collection' is directing the file to the SD card (as the PDA itself cannot hold large amounts of data).

10. Press 'Start Collection'.

11. Finally collection is confirmed



12. Data is now located in the default path (shown under 'Table Collection'). Make a safety backup of data and move it to the right station folder in the GeoBasis directory, depending on the station in question.

Offloading data from CR1000 data logger by changing CF card (M2, M3, M7, M8 MM1 and MM2)

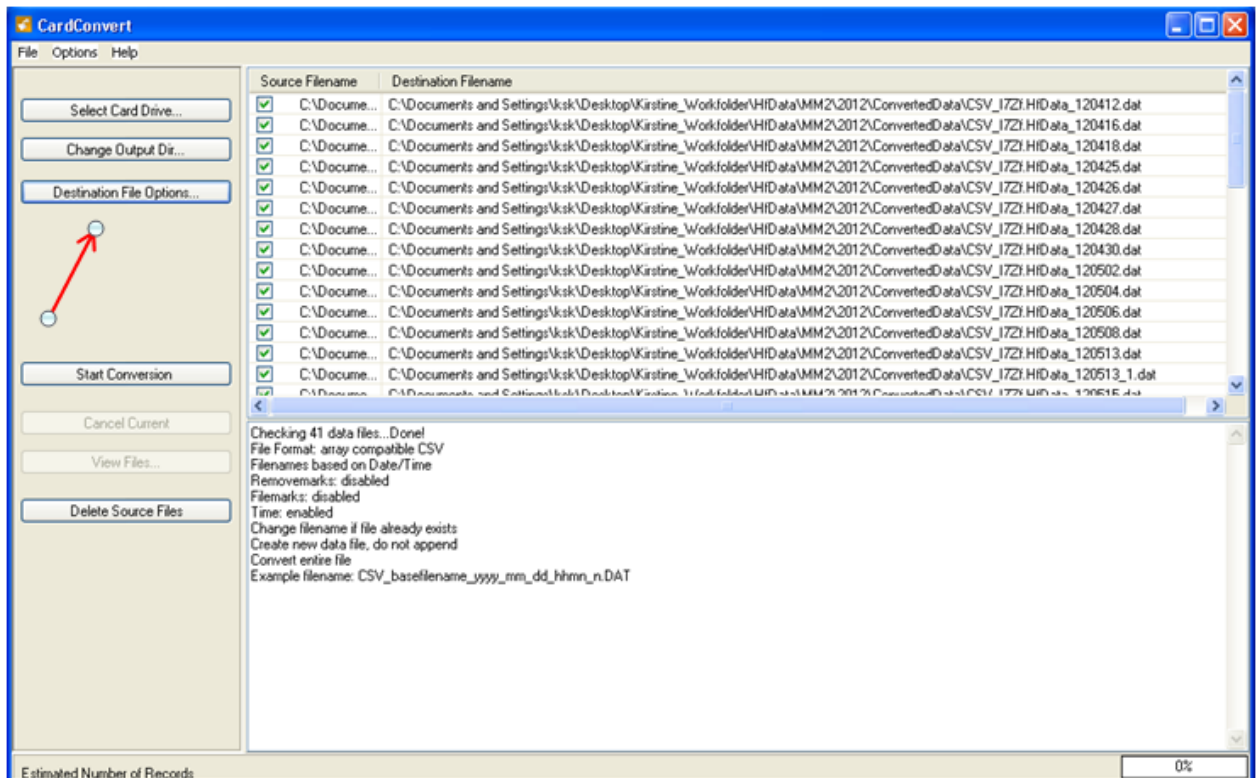
Offload from CR1000 loggers by changing the CF card should only be performed when the station is first visited in the spring, after the winter break or if there are problems with direct download that cannot be solved within a reasonable timeframe.

1. Bring a formatted Compact Flash II data card (file system FAT32, other formats may also work). It's very important, that the CF card is formatted and contains no files!!
2. Press [Remove Card] on the data logger (see Fig. 2.8). When the LED diode turns green you can remove the card from the CF module on the data logger.

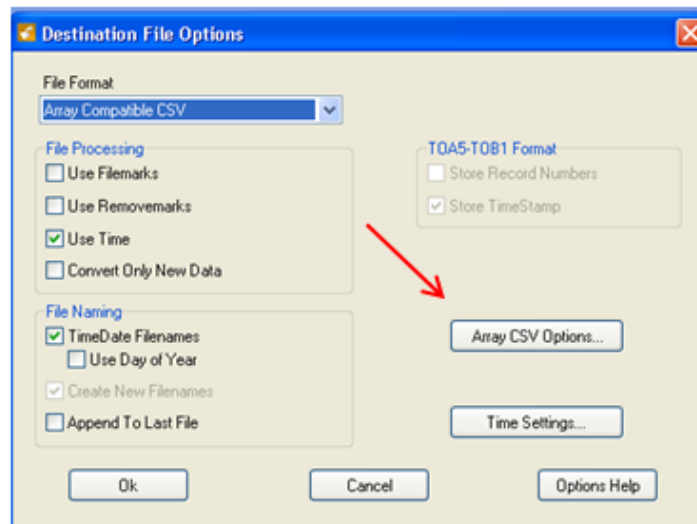


Fig 2.8 CFM100 CompactFlash Memory Module with turned off diode that indicates the CF card is ok (as on picture). If the Status LED is orange then the CF card is **NOT** working.

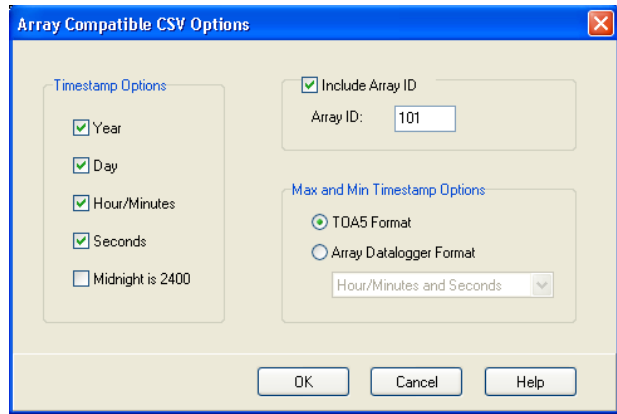
3. Insert the formatted Compact Flash II card in the data card slot. The data logger will now assign space for the associated tables on the card. While it does this the status diode flashes red (5-15 minutes, depending on the size of the data card). Wait until the diode stops flashing. If an error occurs the diode will turn orange right away when the card is placed in the module! If the diode turns orange, then remove the card and either format it again or replace it with another formatted card. When the Status LED is turned off, the card is ok, see figure 2.9.
4. The data files on the removed card have a binary format that need to be translated into the format that we use: array csv-format. This is done by using the LoggerNet utility CardConvert.
5. Open LoggerNet on your computer and go to Data -> CardConvert
6. In CardConvert press 'Destination File Options...':



7. Setup the 'Destination File Options..' as shown here:



8. Press "Array CSV Options" and set it up as follows:



9. Press 'OK' twice and [[Start Conversion](#)]

10. After end conversion save the converted files in their right place in GeoBasis folder.

Input of data into the local database

Copy the retrieved data file to the GeoBasis directory (*GeoBasis/ MM1, MM2, M2, M3, M7, M8/Original data*). Open the file and check that the last logged value corresponds to the actual day of year (DOY) and time for removal of the storage module (DOY-calendar).

Quick validation of data

In order to check that sensors are (and have been) working satisfactory prepare a worksheet with a copy of data and make charts of every parameter.

- Check that the time series is OK. Insert a column of correct times and compare with the actual time column.
- Control that seasonal variation in parameters looks reasonable. If anything looks suspicious or if a sensor has failures or major dropouts, please email a report to GeoBasis managers and ASIAQ.

Formatting a CF Card

- Find a spare CF card for the station in question (MM1, MM2, M2, M3, M7 or M8). For MM1 and MM2 it is important that the card type used is a 'Sandisk CompactFlash Ultra, 2 Gb or Campbell Scientific CF card (Note also that CF cards for MM1 should ONLY be changed when there is a thick snowpack or COMPLETELY dry around the mast, keep disturbance at a minimum!).
- Use a normal card reader (like the grey Kensington, labelled GEOBASIS found in House 4).
- Connect the card reader with the CF card to your computer.
- Locate the disk drive in 'My Computer'.

- Right click on the drive and press [Format]. A new window will appear (Figure 1) where you have to specify the format options. Change the 'File system' to [FAT32] and leave all other options as default values.

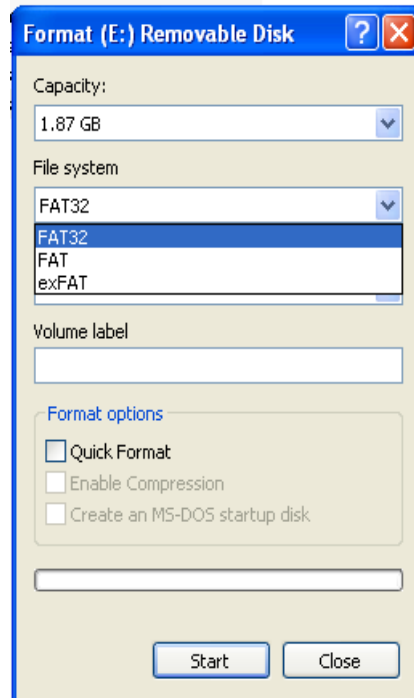


Fig. 2.9: Format settings, when formatting CF card for a CR1000 data logger.

- Press [Start]. Click [OK] to the warning and [OK] when the format has finished.

Install programme on the data logger

- Collect all data from the data logger before installing a new or modified programme.
- Retrieve the old programme from the data logger before installing a new version. Turn on the computer and choose the Campbell software program "PC208W" or "Loggernet" on the desk. Press [Connect] – specify station or data logger type – [Connect] - [Retrieve dld.program]
- Save the retrieved programme into a folder named "Program " and save in GeoBasis/XX (ex. station M2)/Programme and name the file ddmmyyyy_hh:mm.
- Use the Campbell software program "PC208W" or "Loggernet" on the desk. Press [Connect] – specify station or data logger type – [Connect] - [Associate dld.program] – [Send]. Make sure that the program works. Offload data after one hour and check values. Remember that snow depth and soil moisture is not recorded in the first six hours after a programme is uploaded.

Maintenance

- Check that all sensors are mounted OK and that cables are covered by flexible steel or PVC conduit.
- The internal battery in the CR10x has to be changed every third year and in the CR1000 data logger it has to be changed every fifth year. Follow separate manual: *Change internal CR10X battery or CR1000 measurement and control system.*
- For maintenance, calibration and rotation of sensors please refer to *Operators Manual* for various sensors.
- Check silica gel bags when arriving at the station and replace silica gel bags before leaving the station for the winter.
- Before the stations are left, make sure that there is enough free space on the storage module or CF card.

Troubleshooting

- User guides and Operator manuals for various sensors, data loggers, storage modules and support software are collected in House 4 and in the GeoBasis office in Copenhagen.
- Always check the power supply. Check voltage on the batteries.
- Check that the cables are connected in accordance with the wiring diagram and that cables are fixed in the data logger ports.
- Check that the time is correct on the data logger and on the computer. The time in Zackenberg is one hour behind GMT. All data loggers run local Zackenberg time. Solar noon in Zackenberg is 13:20.
- If the power for any reason has been cut, it might be necessary to re-install the programme on the data logger. This is done via computer. Campbell CR1000 programmes for stations are located in the GeoBasis directory: (*GeoBasis/"name of the station"/programme/XX.dld*). ASIAQ programmes are located in the GeoBasis directory: (*ClimateBasisASIAQ/Zackenberg/YYYY/Programs/ XX.dld*).

2.1.2. Manual snow depth measurements

In order to extend the number of point measurements for a better coverage of the spatial variability in the snow cover, snow depths are measured manually by probing along transects in the valley (MagnaProbe) (see fig. 2.10 and 2.11) and by using Ground Penetrating Radar (GPR). The end of winter snowpack in Zackenberg tends to be very hard packed with a high density and manual depth measurements with a probe can be hard. When there is above 2 m of snow the GPR is a better choice as the rod/probe can pack the snow and make it impossible to penetrate to the ground. Also ice layers can give false impressions of snow depth.

Frequency

Snow depth surveys are performed as soon as possible after arrival to get the end of winter snow accumulation. Preferably, the measurements should be performed before the snow cover

becomes isothermal and starts to rapidly melt. During the ablation period measurements should be repeated on a weekly basis.

Location

Snow depths are measured along two transects within the valley (SNM-transect) and along the ZERO-line (SNZ-transect) (Fig 2.10) and at all the soil water sites (see section 9.1.2). For spatial variability, snow depth is also measured in the grid net ZEROCALM-1 with 121 points (see chapter 4). And finally, snow depths are measured along two lines in ZEROCALM-2 (see chapter 4, row 1 and row 6). For active layer measurements in the ZEROCALM plots, see chapter 4.

SNM-Transect

The SNM-transect cover the lower part of the valley (Fig 2.10 and Table 2.1). Snow depths are measured for approximately every 20 m, starting from Lomsø heading towards the moraine hills. The positions SNM1 to SNM7 in table 2.1 are used to outline the transect. White nylon sticks/poles with an orange top are used as an extra help to mark the transect when there is snow on the ground. On the way from SNM3-SNM4 you pass nearby the NE corner in ZC-1. When you are heading from SNM6-SNM7 the big antenna at the station can be used as a fix point.

SNZ-Transect

The SNZ-transect starts in the old delta and ends just north of the snow- and micrometeorological station M3 located halfway up the mountain Aucellabjerg. All the way, the transect runs next to the ZERO-line. The positions SNZ-1 to SNZ-7 are used to outline the transect (Table 2.2). White nylon sticks/poles with an orange top are used as an extra help to mark the transect when there is snow on the ground.

	Northing	Easting	Description
SNM-1	8263425	513503	Starting near Lomsø
SNM-2	8263903	513648	Stake 2
SNM-3	8264686	513472	Stake 3
SNM-4	8266093	513538	Stake 5
SNM-5	8267089	513637	Stake 6
SNM-6	8265686	513190	Close to river
SNM-7	8264859	513361	The NW-corner of ZC-1

Table 2.1 Fix points for the SNM-transect

	Northing	Easting	Description
SNZ-1	8263626	512732	ZL-1
SNZ-2	8264110	513038	ZL-12
SNZ-3	8264161	513073	ZL-20
SNZ-4	8265175	513714	ZL-38
SNZ-5	8266178	514341	ZL-66
SNZ-6	8266903	514927	ZL-91
SNZ-7	8268495	516152	End, -c.100 m NE of M3

Table 2.2 Fix points for the SNZ-transect

ZEROCALM-1 (ZC-1)

Located right north of the climate station on a horizontal and well-drained *Cassiope* heath. The site consist of 121 measuring points in a 100 m x 100 m grid (11 almost N-S oriented rows each with 11 points). There are 10 m between every point. Every corner of the grid is marked by orange traffic poles. Points along the edge of the grid are marked by orange stones while all other points are marked by white stones.

UTM: NW-corner: 8264856 mN, 513363 mE
 NE-corner: 8264847 mN, 513461 mE
 SW-corner: 8264758 mN, 513347 mE
 SE-corner: 8264748 mN, 513446 mE

Elevation: 45 m a.s.l.

ZEROCALM-2 (ZC-2)

Located c. 400 m south of the runway on a south facing slope at an elevation of 11-22 m a.s.l. Vegetation change from dry *Dryas* heath at the upper end to wet *grassland* in the lower end. The site consist of 208 measuring points in a 120 m x 150 m grid (16 almost N-S oriented rows each with 13 points). There are 10 m between every point. Every corner of the grid is marked by white and red plastic poles. Points along the edge of the grid are marked by orange stones while all other points are marked by white stones.

UTM: NW-corner: 8264083 mN, 513025 mE
 NE-corner: 8264033 mN, 513167 mE
 SW-corner: 8263970 mN, 512985 mE
 SE-corner: 8263920 mN, 513127 mE
Elevation: 13-22 m a.s.l.

2.1.3 Using MagnaProbe for snow depth measurements

Equipment to be used

- Avalanche probe/steel probe (2-3 m)
- GPS-MagnaProbe (useful for snow depth up to 1.20 m, remember to charge batteries)
- GPS-MagnaProbe operating instructions
- Folding rule, measuring tape
- Field book
- GPS incl. Fix points for SNM and SNZ transect
- Skies/Snowshoes
- Digital camera



Fig 2.10 Magnaprobe in use. The metal probe is pushed into the snow and down to the ground surface. The floating basket moves up and down and gives the position of the snow surface. The probe is connected to a CR10 datalogger. A depth reading and a GPS position are made when you press the thumb switch on the handle.

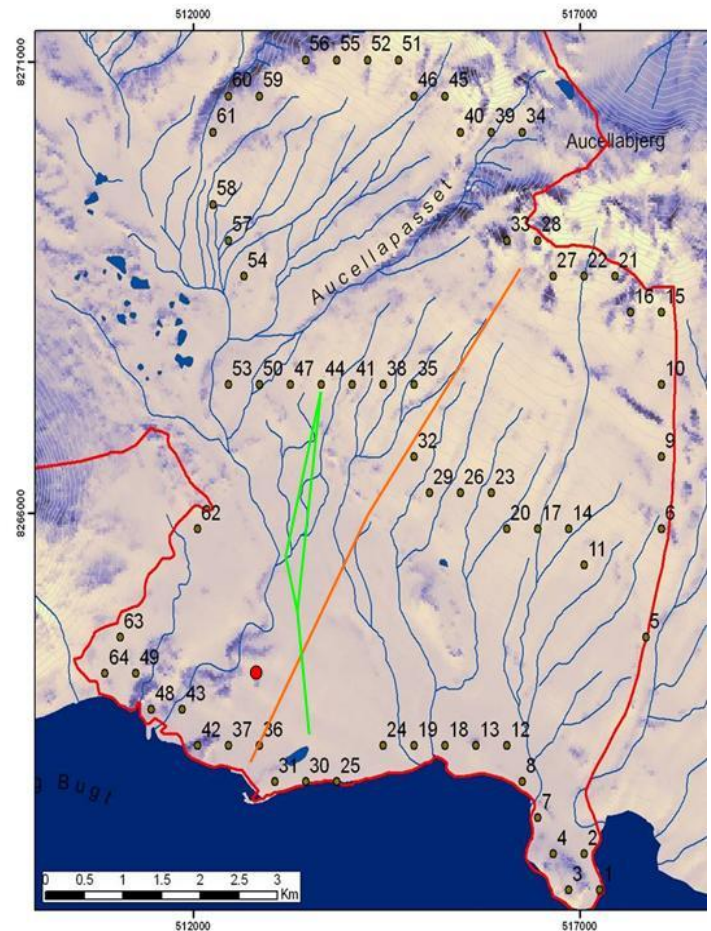


Fig 2.11 The orange line shows the SNZ-transect along the ZERO-line. The green line shows the SNM-transect. Numbered points refer to a snow depth campaign performed in 2008 for the IsiCab-project. The red dot is the Zackenberg Research station.

Manual snow depth measurements (Transects)

1. Use map and GPS to find the starting point of the survey. Keep walking around the site to a minimum to prevent impact on the snow.
2. Record date, time and remarks about the snow surface condition (smoothness, dust deposits, colour, tracks, how soft the snow is, etc.) in the field book.

3. Before you start, the MagnaProbe should be calibrated by making a record with the sliding basket in the lowest position and a record with the sliding basket in the highest position on the probe. The readings should be very close to 0 cm and 120 cm, respectively.
4. Follow the instructions from the MagnaProbe Manual.
5. Push the MagnaProbe vertically into the snow until you reach the ground (see Fig 2.10). The white basket floats on the snow surface. Press the thumb switch on the handle and make a reading of the snow depth (distance from the tip of the probe to the basket). The depth and a GPS position are recorded in the CR10x data logger when the reading is made. A double beeb indicate that a reading inclusive GPS position is recorded. Make sure to penetrate ice lenses/layers in the snow pack, -or make a comment if you doubt that you have reached the ground surface.



Fig 2.12 The data logger in the bag pack with GPS antenna, cable and switch to mount on the probe.

6. Use the GPS to walk in a straight line towards the next fix point. Make a depth measurement for every 20 m. If there is no snow make a reading with the sliding basket in the lowest position for a 0 cm reading.
7. Snow depth more than 1.2 m is measured by the steel probe and a corresponding 0 cm reading is recorded by the Magna probe. Write the number of reading from the data logger (channel 1) display and note the depth measured by the rod. In this way, the GPS position is recorded and the manual depth reading can be inserted in the final datasheet.
8. Record any ice layers in the snow pack or basal ice on the ground. Record distance from the surface of the snow to the ice layer/lens. Write remarks if you doubt that you have reached the ground surface and all other comments that can be helpful when validating the data.

Manual snow depth measurements (ZC-1-gridnet)

1. Go to the grid. Localize the four corners marked by orange traffic poles. Individual grid markers are covered in snow.
2. Try to establish the grid points. Use extra ranging poles to temporarily mark the end points of the lines/rows. Notice: If the snow is very soft, then avoid walking inside the grid. Instead, only do the measurements in a square between the four corners.
3. Probe/measure the snow depth for every **second meter** (make sure you are in the line). Follow the instructions from the MagnaProbe manual.

Manual snow depth measurements (ZC-2-gridnet)

1. Go to the grid. Localize the four corners. Only the four poles marking the corners of the grid and the northern part of the grid net can be used for location as individual grid markers are likely to be covered in snow.
2. Try to establish the two lines; *row 1* and *row 6*. Use extra ranging poles to temporarily mark the end points of the lines. Row 1 runs from the NW-corner to the SW-corner. Row 6 is the parallel line 50 m away from row 1. Row 6 passes a few meters west of M2.
3. Probe/measure the snow depth for every **second meter** (make sure you are in the line).

Manual snow depth measurements (Soil water sites)

1. Use the GPS to localize the site (The coordinates for Sal-1, Sal-2, Mix-1 and Dry-1 can be found in chapter 5). Record date, time and snow conditions.
2. Do 5 probings of snow depth to estimate the amount of snow near the box. It is very hard to exactly determine where the site is and these measurements must be used with care. However, together with information about when the box is visible and when snow has totally disappeared from the site, it is valuable information. Preferably use the MagnaProbe in order to get corresponding GPS positions.
3. During the snow melt period, pass by the soil water sites 1-2 times a week to check if the box is visible and record snow depths.
4. As soon as the box is visible, open the box and read the soil moisture sensors inside the box (section 6.1.2) and check that TinyTag temperature loggers are working (a single green light flash with intervals of 10-30 seconds).

Input of data into the local database

Data from the MagnaProbe CR10X data logger must be offloaded according to the instructions for “dumping and processing data” in the MagnaProbe manual. Or you can follow the instructions from “Offload data from data logger in the field” (section 2.1.1). Data from the MagnaProbe are

saved in the GeoBasis directory (*GeoBasis/Snow monitoring/snow depth/Magnaprobe/Original files/mDDMMYY*).

Quick validation of data

- Copy the data to an excel worksheet (use template from last year).
- Plot the GPS positions and check that the positions look reasonable.
- Insert all manual depth measurements (>120 cm) in the datasheet.
- Insert a column with remarks and include comments from your notebook.
- Mark rows with test measurements and delete any recordings that should not be included in the final sheet (incorrect recordings, double measurements etc.).

2.1.4 Using ground penetrating radar for snow depth measurements

-See separate manual by Stine Højlund Pedersen: H:\Zackenberg\GeoBasis_2013\Backup_31 juli_2013\GeoBasis 2013\GeoBasis Manual\Other manuals\Manual_Georadar_Zac.pdf

2.2 Snow density, snow water equivalent (SWE)

Snow density and snow water equivalent (SWE) at the end of winter is an important input to the water balance of the area and for correction of the solid precipitation measured in the precipitation gauge. In addition to the measurements of SWE for the total snow pack (bulk density) snow pits are made, where densities are determined for different layers in the snow pack.

Frequency

Preferably before melting takes place for an end of winter SWE. Furthermore, periodic measurements during the ablation period are carried out near the Climate Station (once or twice a week).

Location

SWE (bulk densities) are measured near the permanent snow masts M2 and M3 and along the southern end of the grid net ZEROCALM-1 (near the Climate Station). Furthermore SWE are measured on various places in the valley. Snow pits are made near the grid net ZEROCALM-1 (in an area representative of the snow mast but outside the grid net) and near ZEROCALM-2 in the deep snow patch outside the grid. Samples should be taken at least 10 m away from the automatic stations in order to minimize impact of the snow.

Determination of snow water equivalent (SWE)

Follow instructions from the Snow Survey Sampling Guide (a short version is given here in this manual) and fill out the field chart. There is also a RIP-cutter available in House 4. See separate manual by Stine Højlund inside the casing for the RIP-cutter.

Equipment to be used

- Snow Survey Sampling Equipment (Snow-Hydro) consisting of four sampling tubes
- Spanner wrenches

- Thread protector
- Driving wrench
- Weighing scale and cradle
- Snow survey sampling guide
- Field chart 2, App 2
- Handheld GPS
- Ranging pole

1. Go to the site. Find an undisturbed snow surface. Record the UTM position from the GPS.
2. Measure snow depth with a steel probe/avalanche probe.
3. Assemble sampling tube by screwing tube sections together hand tight. Make sure numbers on the scale run consequently. Before taking a sample, check the tube for cleanliness (no snow inside the tube). Weigh the empty tube.
4. Hold the sampling tube vertically and drive it to the ground surface. Be sure the cutter penetrates to the ground surface. Before raising the tube, read the depth of snow on the outer site of the tube.
5. Turn tube at least one turn to cut the core loose. Carefully raise the tube, look through slots and check that the snow core is intact, read length of snow core (core length should be at least 90 percent of the snow depth except in snow of very low density or mushy snow. If it is not, retake).

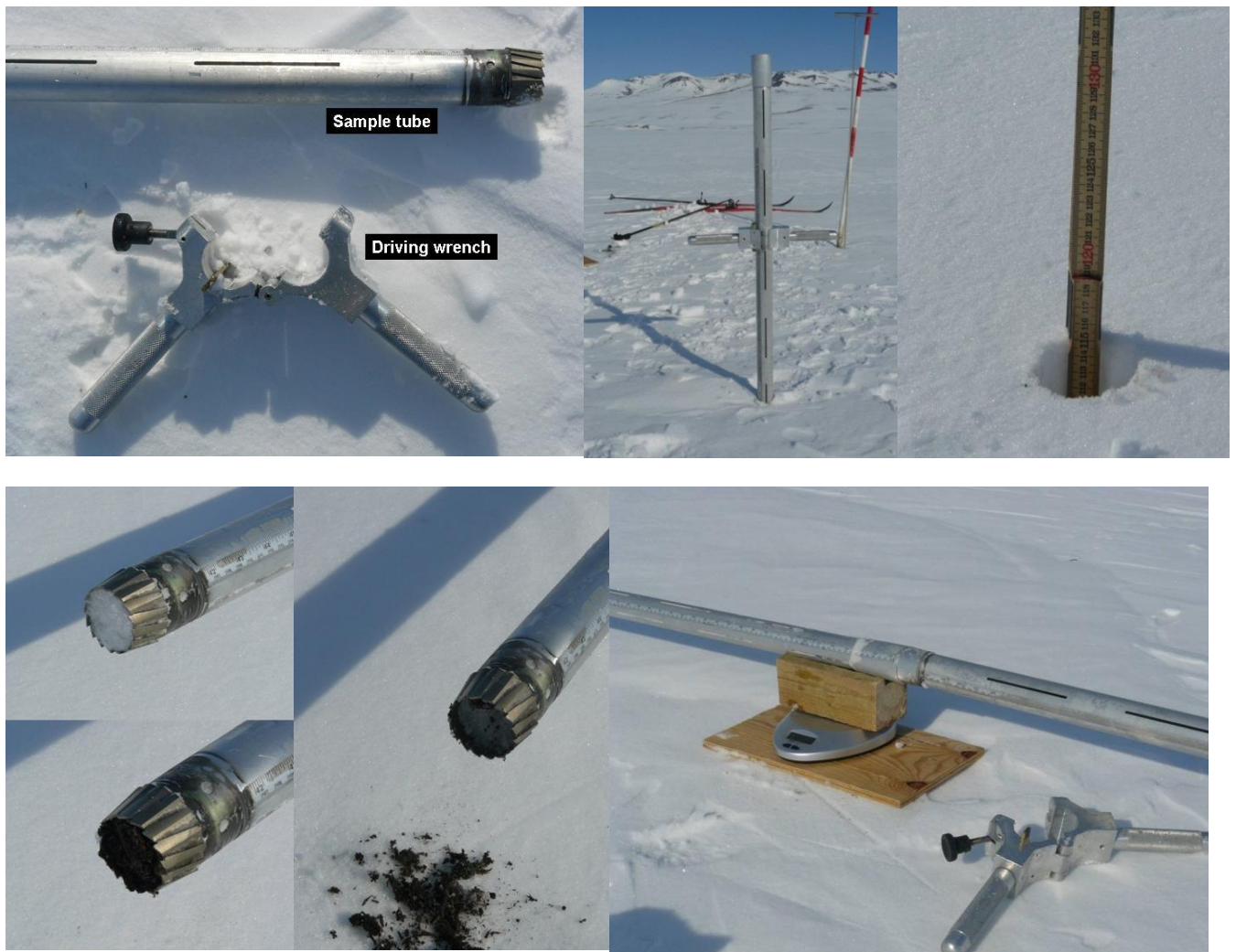


Fig 2.13 Snow sampling tube in use.

6. Use a folding rule to measure exact depth of snow where the sample was collected. Insert the folding rule in the hole and read cm at the snow surface (fig 2.14).
7. Carefully, remove the driving wrench from the tube (makes it easier to weigh the tube and to clean it).
8. Inspect cutter end of tube for dirt or litter. Use a knife/multi-tool to carefully remove soil and litter from the cutter and tube. Correct the reading for snow depth and core length by subtracting the distance driven into soil or litter.
9. Carefully balance the sampling tube containing the core on the weighing cradle or on a scale (Fig 2.12). If windy, point the tube into the wind. Record the weight in the field chart. If the total snow depth is below 1 m, the snow can be transferred from the tube to a pre-weighed plastic bag and measured more accurate. If it is windy or too cold for the scale to work outside consider to bring samples into the station in labelled plastic bags and weigh inside.
10. Remove the snow core from the tube by tapping the tube against the wooden plate. Weigh

the empty sampling tube.

11. For each site, at least 3 cores must be taken.

Input of data into the local database

Data are saved in the directory (*GeoBasis/Snow monitoring/Snow density/Bulk density YYYY*).

Maintenance

- Keep the sampling tubes clean and covered inside with a thin coating of spray silicone or wax. A well siliconed or waxed tube helps in removing the snow core and the tubes screw together without binding.

Troubleshooting

- If snow melts and re-freezes inside the tube, it is probably because the tube is warm compared to the snow. Leave the tube in the shade or bury it in the snow. Another way to help this problem could be to take samples early in the morning or late in the evening when it is colder.

2.2.1 Making snow pits

Snow pits are made in order to give a more detailed description of the snow pack and variation in snow density and temperature of different layers. Use the described equipment listed below or the RIP-cutter.

Frequency

At the end of winter a deep snow pit is made in the snow patch near ZC-2, -in the deep part but outside the grid net (to reduce impact). In the area near the Climate Station a pit is made several times during snow melt for a better description of the changes taking place.

Equipment to be used

- Snow shovels
- Tape measurer
- Thermometers
- Paint brush
- Mass scale (kitchen scale or salter scale)
- Snow sampling tube (or short 20 cm steel tube)
- Metal shave plates
- Folding rule
- Metal spatula/knife
- Field chart and pen
- Plastic bags for chemical samples



Fig 2.14 Equipment used for sampling in the snow pit.

1. A pit is dug in undisturbed snow. Decide where you will have your profile wall in order to avoid disturbance of the snow surface in that end. The main wall of the snow pit must not receive direct sunlight during the measurements, as it will increase temperature readings.
2. Dig a pit all the way to the ground surface. Make the pit large enough for a person to make measurements. The wall facing away from the sun should be smooth and vertical.
3. Anchor the measuring tape to the wall. The zero point of the tape must be at ground level. Extend the tape straight up to the top snow level. Record total depth of the snow. Make sure you keep track of what is up and down in the recordings (where 0 cm is).



Fig 2.15 Snow pit without basal ice. Temperature recordings. A small ring (100 cm³) is used to sample the surface snow.

4. Measure temperature for every 10 cm (every 5 cm if the total depth of snow is less than 0.5m) by inserting temperature probes horizontally into the wall shortly after the pit is dug. Let readings stabilize for at least 2 minutes before the reading is made. Measure temperature to nearest 0.1°C. Calibrate thermometers in ice water before they are used in the profile. Temperature measurements should be taken immediately after digging to minimize errors/influence due to exposure.
5. Record the snow conditions (surface snow, ice layer and lenses in the profile, basal ice etc.). If there are any significant different layers, then write down the depth of where it starts and ends.
6. Measure snow density by sampling a known volume of snow. Insert a plate at the depth you want to sample to. Drive the sampling tube vertically into the snow until the plate is reached. Remove the column carefully. Always remember to write the dimension (inner diameter and length) of the chosen tube. Clean the ends of the tube with a sharp plate or knife.
7. Weigh the snow and the sampling tube together.

8. Record length of the core, weight of the snow, and the exact depths and distances from the ground (0 cm) and repeat sampling throughout the profile.
9. Repeat the measurement 3 times.
10. Take photos of the pit.

Input of data into the local database

Data are saved in the GeoBasis directory (*GeoBasis/Snow monitoring/Snow density/Snow pit*)

- Calculate snow density and create a temperature profile for the pit wall.

Volume of cylinder (sampling tube): $\pi \cdot r^2 \cdot L$ ($\pi = 3.1416$, r = inner radius of tube, L = length of tube)

Mass of snow in sampling tube: (mass of tube and snow – mass of empty tube)

Density of snow: (mass of snow) / (Volume of snow)

Water Content (%): Density of snow x 100

SWE: 70 cm of snow with a density of 0,360 g/cm³ ~ (70 x 0,360) = 25.2 mm water

2.2.2 Collection of snow samples for mercury analysis

1. Clean the pit wall
2. Decide from what levels you want to sample. Try to get a sample from: 1) the top of the snow pack, 2) the bottom of the snow pack, near the ground surface, 3) sample at regular intervals between the top and the bottom, depending of the depth of the pit. All together approximately 6 samples.
3. Take a plastic bag inside/out on your hand and “wash” it gently in the snow from the level where you want to sample. If possible, collect the snow by grabbing it direct into the plastic bag and put it in a clean 500 ml bottle or cut with a clean knife or a metal spatula. A sample of c.300 g is fine. You need to fill a 250 ml glass bottle.
4. Write location, date and sample depth on the plastic bag.
5. Bring samples to the station. Leave the plastic bottles in the laboratory for melting.
6. Use Mercury manual in section 8.7 to handle the sample.

2.3 Snow cover and snow depletion

Digital images of the main study area in Zackenberg dalen are used to monitor spatial and temporal snow cover distribution and to model depletion curves for snow in the valley. Images of the fiord Young Sound are used to study ice coverage and sediment plumes in the fiord.

2.3.1 Automatic snow and ice cover monitoring

Digital cameras in waterproof boxes are mounted on a permanent platform where each camera box is secured in a fixed position and orientation (Fig. 2.15).

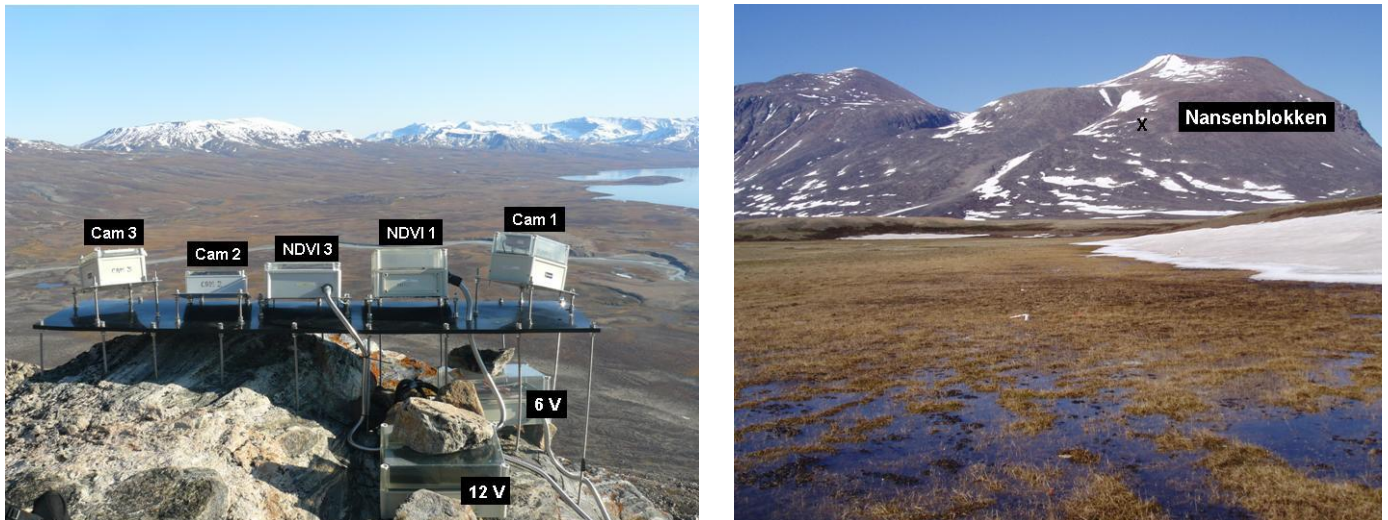


Fig 2.16 The fixed installation on top of Nansenblokken 480 m a.s.l. (left). Position of Nansenblokken on the eastern slope of Zackenberg (right).

Location

Digital images are captured from the top of Nansenblokken, a prominent rock on the eastern slope of Zackenberg (Fig. 2.16)

UTM: 510992 mE, 8265315 mN.

Elevation: 480 m a.s.l.

Frequency of sampling

Digital photos are captured every day at 13:20 (solar noon). Data are off loaded from the cameras soon after arrival to Zackenberg and frequently during the season (-see field programme).

Equipment to be used

- Laptop computer with USB-reader and adapters for reading SD-memory cards
- Voltage meter
- Screwdriver
- Watch
- User manual for each camera (digital copy on the computer)
- Spare 12 V battery
- Silica bags
- There is a spare box on Nansenblokken where tools or batteries and a copy of the manuals can be left

Camera 1:

Covers the southern part of the valley and Young Sound.

Camera: Kodak CX 6200 (Met Support)

Camera has operated since: 2004

Memory card: 256 MB Secure Digital card

Battery (Inside box): 12 V, 7 Ah

Charged by solar panels in the box cover

Photos from this position started: 1999



Camera 2:

Covers the main part of the study area in the valley.

Camera: HP Photosmart E427 (IGG techn.)

Camera has operated since: 2008

Memory card: 2 GB Secure Digital card

Battery: 2 x 2 V, 5 Ah

Charged by solar panels in the box cover

Photos from this position started: 1997



Camera 3:

Covers the northern part of the valley

Camera: Kodak CX 6200 (Met Support)

Camera has operated since: 2005

Memory card: 2 GB Secure Digital card

Battery: 12V, 7 Ah

Charged by solar panels in the box cover

Photos from this position started: 2001



Offloading cameras

1. Open the camera box by undoing the four screws and carefully remove the lid (be aware of cables from the solar panel in the lid attached to the battery in the box).
2. Remember to always note voltage on the battery, time on the timer, actual time etc. in the field chart or diary.
3. Remove the SD card from the camera (Make sure not to eject it when the picture is taken 13:20) and copy all images to the computer hard disk. Images on the card should only be deleted if the remaining free space on the card is low.

4. Check that there is an image from each day and that they look all right (no major reflections or dirt in front of the lens).
5. Re-insert the card in the camera. Make sure that the orientation of the card is right. Press to ensure good connection.
6. Before you close the waterproof box make sure that: -the camera is OFF (dark display) -the timer is left with the switch button in the position [Timed] or on sleep mode (cam 1 and cam3) -there is a bag of desiccant (silica gel) in the box and -that the window in front of the lens is clean.

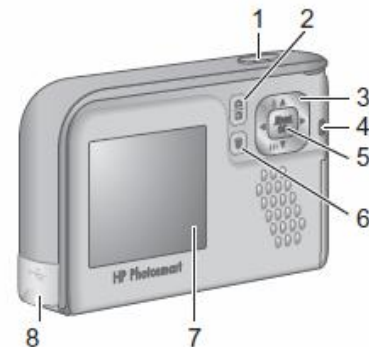
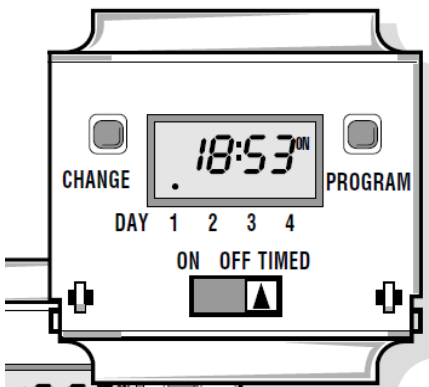


Fig 2.17 Camera model used at camera position 1 and 3. Produced by Met Support (upper left). Camera model used at camera position 2. Produced by Department of Geography and Geology Technicians (upper right). Illustration of the timer (lower left) and illustration of camera 2 backside (lower right)

Camera settings

Make sure the date and time on the camera is right. In case of power failure the camera may lose its internal data and time stamp and will not be able to take photos.

Always make sure that auto focus and flash light is disabled or the flash is covered.

To set the clock on the camera:

- On the Timer in the box: Switch the slide switch from Timed to continuous ON.

- Wait 10 sec for the camera to take a picture.
- Press the Menu button (5 on fig 2.16).
- Press ← or → to go to the setup menu.
- Press down arrow to the menu date & time and press menu.
- Use the arrows (3 on fig 2.16) to adjust date and time. (Editable values are highlighted)
- Press menu and then the Live view/playback button (2 on fig 2.16)
- On the Time Guard: Switch the slide switch from ON to Timed. Press program until a steady clock is displayed (the colon: is flashing). The status must be off.

Timer settings

The timer is programmed to turn the camera on 13:20 and turn the camera off at 13:21. For programming of the timer and to set the clock, please refer to the timer manual: Time Guard EL11 Programming Instruction. Always leave the timer with the slide switch in the position: Timed and the status OFF.

Input of data into the local database

Save photos in the GeoBasis directory (*GeoBasis/Automatic photomonitoring/Original files YYYY*). Copy photos from each camera to the GeoBasis directory (*GeoBasis /Automatic photomonitoring/CameraX*) and rename them after the system: CAMXYEARXXXXDOYXXX (ex. CAM1YEAR2002DOY155 ~ picture from camera 1 taken on the 4th of June 2002). Use rename software for this process (Rename wizard or Rename master). Always keep a backup of the raw data with original filenames.

Laboratory work

Images are transformed into digital orthophotos which are used for snow cover mapping after ended field season –separate manual by Kirstine Skov.

Maintenance

- 12 V batteries inside the camera box must be replaced every year.
- Check plastic/glass in front of the lens and clean or change if necessary.
- Change the box lid if the plastic becomes unclear/less transparent as the effect of the solar panel on the inside of the lid will be reduced.

Trouble shooting

- Always check the power supply if cameras have stopped taking photos.
- Make sure the timer and the camera has the right date and time settings, otherwise photos will not be captured.
- Check that the memory card has enough free space.
- Consult the User Guide for camera and timer.
- If problems cannot be solved in the field undo the box and bring the camera box to the station.
- In case one of the cameras at Nansenblokken break down, then replace by one of the spare cameras at the station or one of the cameras placed at the river crossing or the delta front. Nansenblokken cameras are our first priority.

2.3.2 Manual snow cover monitoring

Digital images of the main study area in the Zackenberg valley are also captured manually to ensure high resolution photos on certain days during the snow melt period.

Location

Photos are captured from the top of Nansenblokken on the east slope of Zackenberg fjeldet, where the automatic snow cameras are also mounted.

UTM: 510992 m E, 8265315 m N.

Elevation: 480 m a.s.l.

Frequency

On days with fine weather (no clouds or fog in the photo area) around 1 June, 10 June, 20 June and 30 June, respectively. On sunny days, photos must be taken in the afternoon (after 16:00) to prevent direct sunlight into the camera. It takes about 1-2 hours to walk from the station to Nansenblokken.

Equipment to be used

- Digital camera with calibrated lens (see section 2.3.5)

Taking photos

1. Take three photos of the valley (see sample Fig 2.19). Keep the mountains in the horizon in the absolute uppermost part of the photo.
2. Repeat the process with zoom and cover the same area. To be able to stitch the photos make sure the overlap between photos is large enough (c. 1/5).
3. Turn the camera 90° and repeat the zoom panorama with camera in a portrait position.

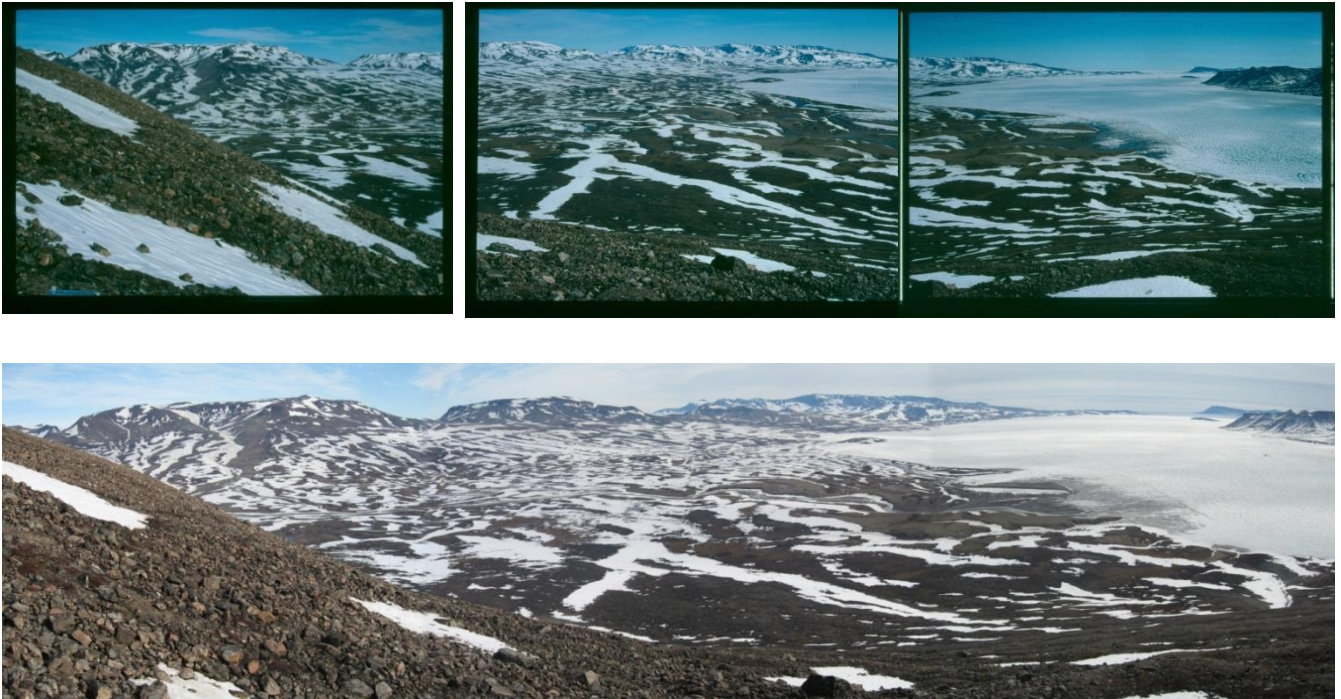


Fig 2.18. Monitoring photos. Three photos at wide angel cover the central part of the valley and Young Sound.

Input of data into local data base

Save the images in the GeoBasis directory (*GeoBasis Billeder/Year/Nansen*). Stitch the images with one of the stitch programmes from the camera software CD and save the panorama views in the directory (*GeoBasis/Automatic Photomonitoring/Stitchbilleder/Nansen stitch/Year*).

3. Automatic digital camera monitoring

Besides the automatic photo monitoring from Nansenblokken (used for snow cover monitoring (see chapter 2.3)), other cameras are placed around the valley, in order to follow different glacial and geomorphological changes. In the beginning of the 2014 season only camera other than the Nansen cameras is installed. However other cameras may be installed and should be checked as part of the GeoBasis field program (e.g. every third week).

3.1 Automatic camera at glacier lake

An automatic camera is placed at a glacier dammed lake at A.P. Olsen land (see photo) in order to follow the dynamics of this lake and the glacier front. At several occasions draining of this lake has caused large floodings in the Zackenberg River.

Location

The camera is placed on a big rock on the NW-side of the glacier-dammed lake
UTM: 82844,66 mN, 487814,75 mE, Elevation: 755 m a.s.l.



Fig 3.1 The camera position is marked on the map by the green triangle (left). The block with the camera on top (right)

Frequency

The camera is placed almost 40 km from the Research Station and must be off loaded in the early season when there is enough snow to reach the glacier by snow mobile.

Equipment to bring:

- Spare camera and box (in case the old one is broken or flooded)
- Equipment to mount the camera box
- Spare SD-card (OBS: the cameras can't work with SD cards larger than 2 GB)
- Voltage meter
- Laptop computer and SD card reader

Offloading the camera

-See procedure from section 2.3.1.

Camera 6 Glacier

Covers part of the glacier dammed lake and the glacier front

Camera: HP Photosmart E427

Camera has operated since: 2008

Memory card: 2 GB Secure Digital card

Battery: 2 x 2 V, 5 Ah

Charged by solar panels in the box cover

Photos from this position started: 2008



Camera settings

Make sure the date and time on the camera is right. In case of power failure the camera may lose its internal date and time and will not be able to take photos.

The timer is programmed to turn the camera on: 14:30 and switch the camera off at 14:31. Always make sure that auto focus is disabled, the flash light is disabled or the flash covered.

Input of data into the local database

-see section 2.3.1. (*GeoBasis /Automatic photomonitoring/Cam6_Glacier*).

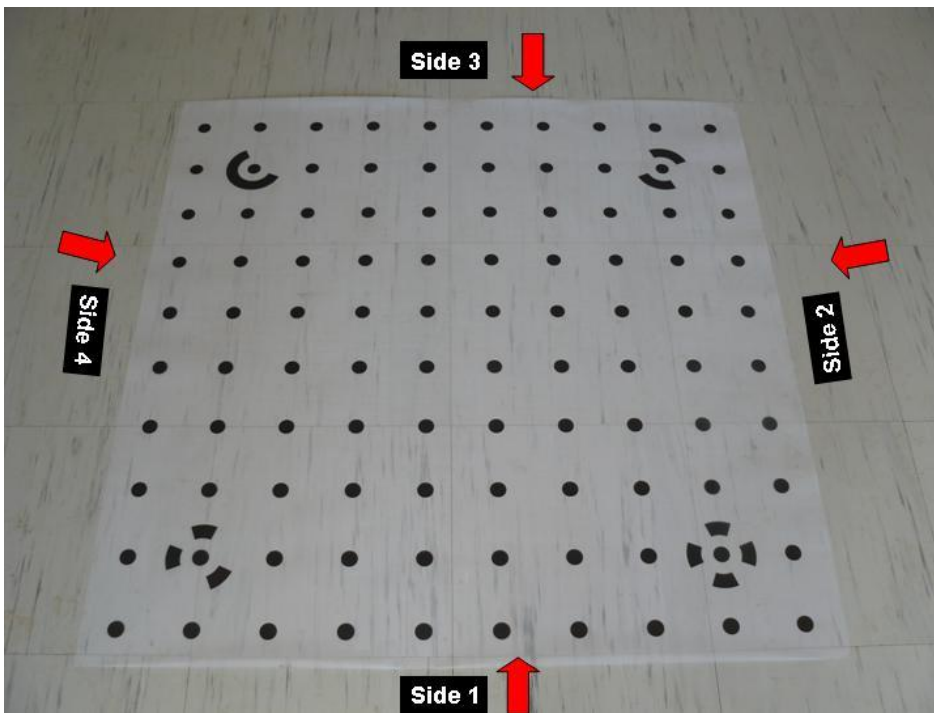
3.2 Calibration of camera lens

All cameras used to capture photos from Nansenblokken must have the lens calibrated. In Zackenberg there is a calibration chart in House 4.

Calibrating a camera lens

1. You need a large flat clean floor. The floor in House 1 (canteen) is well suited for this purpose.
2. Mount the Calibration chart on the floor and make sure you have 1-2 m at each side of it.
3. Take a normal landscape photo (no zoom) of the calibration chart from one of the sides. Make sure you have all dots in the photo and that they fill out most of the photo.
4. Move to side 2 (fig 2.21) and take a photo of all the dots from this position. Repeat the same process from side 3 and 4.
5. Move to side 1. Turn the camera to a portrait position (90° to the left) and take a photo that captures all dots (now you need more distance to the chart in order to still cover all dots in a photo).
6. Repeat the portrait photos from side 2, 3 and 4.

7. Turn the camera 180° (upside down) and take a photo from side 1 that captures all dots. Repeat from side 2, 3 and 4
8. Now you have all together 12 photos. Save them in the GeoBasis directory:
(*GeoBasis/Automatic Photomonitoring/Camera calibration*) Include a “read me”-file with information about the type of camera.



Camera position

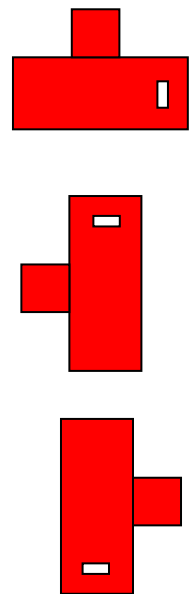


Fig 3.2 Calibration chart on the floor in House 1

4. Soil thaw and development of active layer

The active layer is the part of the soil that is object to seasonally thawing and freezing. Thickness of the active layer and speed of thaw varies from year to year, depending on factors such as ambient air temperature, vegetation, drainage, soil type, water content, snow cover, slope and aspect. Depth of active layer, are measured at two CALM-sites, ZEROCALM-1 and ZEROCALM-2.

Location of sites

ZEROCALM-1 (ZC-1)

Located right north of the climate station on a horizontal and well-drained *Cassiope* heath. The site consist of 121 measuring points in a 100m x 100 m grid (11 almost N-S oriented rows each with 11 points). There are 10 m between every point. Every corner of the grid is marked by orange traffic poles. Points along the edge of the grid are marked by orange stones while all other points are marked by white stones.

UTM: NW-corner: 8264856 mN, 513363 mE
 NE-corner: 8264847 mN, 513461 mE
 SW-corner: 8264758 mN, 513347 mE
 SE-corner: 8264748 mN, 513446 mE

Elevation: 45 m a.s.l.

Established: 1996

ZEROCALM-2 (ZC-2)

Located c. 400 m south of the runway on a south facing slope at an elevation of 11-22 m a.s.l. Vegetation change from dry *dryas* heath at the upper end to a waterlogged *Eriophorum* fen in the lower end. The site consist of 208 measuring points in a 120 m x 150 m grid (16 almost N-S oriented rows each with 13 points). There are 10 m between every point. Every corner of the grid is marked by poles. Points along the edge of the grid are marked by orange stones while all other points are marked by white stones.

UTM: NW-corner: 8264083 mN, 513025 mE
 NE-corner: 8264033 mN, 513167 mE
 SW-corner: 8263970 mN, 512985 mE
 SE-corner: 8263920 mN, 513127 mE

Elevation: 11-22 m a.s.l.

Established: 1996



Fig 4.1. Location of the two ZEROCALM sites ZC-1 and ZC-2 (left). Photo monitoring point at ZC-2. Looking at ZC-2 and M2 from the south east corner of the grid (right).

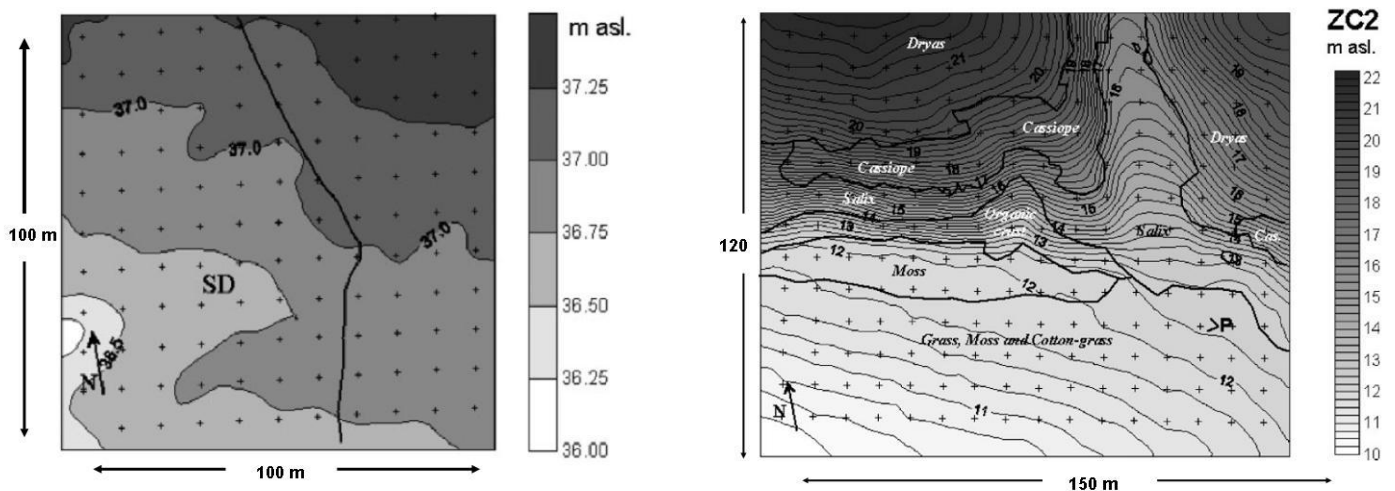


Fig 4.2 Surface topography/elevation at the two CALM-sites and borders between main vegetation communities in ZC-2.

Frequency

Measurements are made as soon as one point in the grid is free of snow. Repeat measurements on a weekly basis until the average thickness for the entire grid is about 30 cm. Thereafter the active layer is measured once every second week until the upper part of the soil starts to freeze.

Equipment to be used

- Stainless steel rod/probe with centimetre graduation and handle (1.2 m long)
- Field chart 4 and 5, App.3
- Digital camera

Procedure for active layer measurements

1. Start in one of the corners in the grid. Make sure that the orientation of the field chart is right compared to the grid. Measurements have been performed since 1996 and several times each year which means there are a large number of probe holes around the grid mark. At the first probing each year decide where you will probe this season, and use the

same hole throughout the rest of the season. Note: in 2014 all probings should be approx. 20 cm NORTH of the stones (in 2015 EAST of the stones).

2. Press the steel rod vertically down in the ground. When the tip of the rod touch the frozen surface a finger is placed on the rod at the soil surface. Pull up the rod and read the depth on the centimetre division. Make sure you do not force the probe to deep. Stop pressing when you feel resistance.
3. Note the depth in the field chart. It is important, that all measurements are made to the soil surface and not the vegetation surface. Especially, in the wet part of ZC-2, where the water level is high and the vegetation is dense it can be difficult to determine the soil surface. Press your fingers all the way down along the rod until you feel resistance.
4. Take digital photos from the south east-corner of the ZC-2 grid in order to cover the snow patch and the east facing slope of Zackenberg (Fig 2.24) and take a photo where you zoom in on the automatic weather station M2.

Maintenance

- Birds and musk oxen are able to move the stones. Make sure that stones are in the right positions and if necessary, re-establish the grid.



Fig 4.3 Stitch photo from ZC-2 (13 June 2005).

Input of data into the local database

Write values from the field chart into a worksheet. Grid nodes are numbered 1-121 and 1-208 beginning in the northwest corner and reading down the rows as you would read text. Thus, the last node 121 or 208 is in the southeast corner. Name the file: ZC1 (or 2)_YYYY and save the data in file in the GeoBasis directory: (*GeoBasis/ZEROCALM/ZC-1 or ZC-2/Active layer/*).

ZEROCALM-1

NW											NE										
11	1	2	3	4	5	6	7	8	9	10	11										
10	12	13	14	15	16	17	18	19	20	21	22										
9	23	24	25	26	27	28	29	30	31	32	33										
8	34	35	36	37	38	39	40	41	42	43	44										
7	45	46	47	48	49	50	51	52	53	54	55										
6	56	57	58	59	60	61	62	63	64	65	66										
5	67	68	69	70	71	72	73	74	75	76	77										
4	78	79	80	81	82	83	84	85	86	87	88										
3	89	90	91	92	93	94	95	96	97	98	99										
2	100	101	102	103	104	105	106	107	108	109	110										
1	111	112	113	114	115	116	117	118	119	120	121										
Y/X	1	2	3	4	5	6	7	8	9	10	11										
SW											SE										

ZEROCALM-2

NW																NE											
13	1	2	3	4	5	6	7	8	9	10	11	12	13	14	15	16											
12	17	18	19	20	21	22	23	24	25	26	27	28	29	30	31	32											
11	33	34	35	36	37	38	39	40	41	42	43	44	45	46	47	48											
10	49	50	51	52	53	54	55	56	57	58	59	60	61	62	63	64											
9	65	66	67	68	69	70	71	72	73	74	75	76	77	78	79	80											
8	81	82	83	84	85	86	87	88	89	90	91	92	93	94	95	96											
7	97	98	99	100	101	102	103	104	105	106	107	108	109	110	111	112											
6	113	114	115	116	117	118	119	120	121	122	123	124	125	126	127	128											
5	129	130	131	132	133	134	135	136	137	138	139	140	141	142	143	144											
4	145	146	147	148	149	150	151	152	153	154	155	156	157	158	159	160											
3	161	162	163	164	165	166	167	168	169	170	171	172	173	174	175	176											
2	177	178	179	180	181	182	183	184	185	186	187	188	189	190	191	192											
1	193	194	195	196	197	198	199	200	201	202	203	204	205	206	207	208											
Y/X	1	2	3	4	5	6	7	8	9	10	11	12	13	14	15	16											
SW																SE											

Notice: Check that there is consistency for each point and that the active layer increases or stays the same during the summer. Decrease of depth is only possible when freeze back of the active layer starts. A sudden lower active layer depth could mean that you hit a stone. If the measurement is not performed at the exact same spot every time the surface topography can cause some variation in depth. Finally, this method is not always useful in very dry soil where you can somehow work the steel probe through the upper part of the permafrost.

Input of data into international database

By the end of the season data are reported to CALM (Circumpolar Active Layer Monitoring) programme under ITEX (International Tundra Experiment) and IPA (International Permafrost Association). Send the data in Excel worksheet to: strelets@gwu.edu for archiving.

Contact CALM III (2009-2014):

Nikolay I. Shiklomanov
Department of Geography
University of Delaware
Newark, DE
USA 19716
Shiklom@udel.edu

Homepage for CALM:
www.gwu.edu/~calm/

Contact for input to CALM database

Dimitry A. Streletskiy
Assistant professor
Geography Department
George Washington University
1922 F St., N.W. #217
Washington, DC 20052
strelets@gwu.edu

5. Temperature in snow, ground, air and water

5.1. TinyTag data loggers

Temperature is monitored at various locations at different elevations within the study area. Small data loggers are placed in geomorphologic settings of interest such as ponds, snow patches and in the ground. Vertical temperature profiles within the active layer describe the temperature regime in different soil types for different places in the Zackenberg Valley. At various sites the air temperature near terrain is monitored as well.

Location and description of sites

Some TinyTag locations are plotted in Fig. 1 and a short description is given here.

P1

Eastern part of a gravel plateau south of the Zackenberg station. Close to the coast south of the old delta and east of the Zackenberg river mouth. P1 is located c. 20 m west of an ice wedge site.

Subject: Active layer temperature

UTM: 512388 m E, 8263490 m N

Elevation: 20 m a.s.l.

Installation depth: 0, 10, 50, 118 cm

Operation period: 1995-

New installation: 2005



P5

On the top of a rock glacier at the northeast foot of Zackenberg. The front of the rock glacier is about 25 m high. Walk up the talus slope south east of the rock glacier and continue on top of the rock glacier in a northwest direction. About 25 m southwest of the front the site is marked by a pink triangle on a big boulder.

Tinytags are found c. 3 m north of this boulder.

Note: The easiest way to find the site is from the south. Use the GPS and climb to the approximate elevation, then go north until you meet the clearly marked stones with red paint.

Subject: Active layer temperature in very coarse clastic sediment

UTM: 501002 m E, 8267463 m N

Elevation: 259 m a.s.l.

Installation depth: 0, 75, 135 cm

Operation period: 1996-



T4

On Nansenblokken at the eastern slope of Zackenberg. The TinyTag is located in a stone cairn next to the digital cameras.

Subject: Air temperature.

UTM: 8265315 mN, 510992 mE,

Elevation: 480 m a.s.l.

Operation period: 2002-



V2

On the southern side of "Gadekæret" northeast of house number 6.

Subject: Water temperature at the bottom of a pond

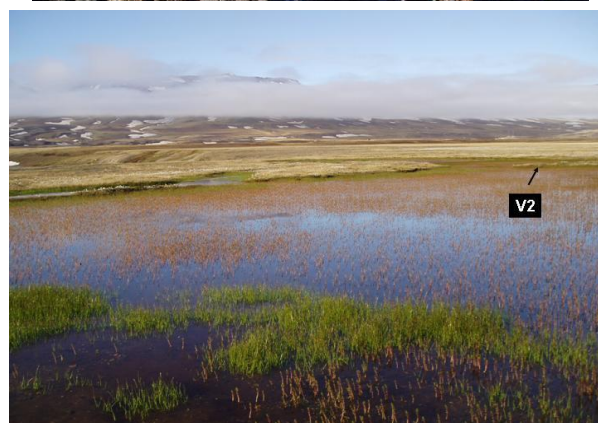
UTM: 512916 mE, 8264519 mN

Elevation: 35 m a.s.l.

One TinyTag

Installation: Under fluctuating water levels,

Operation period: 1995-



S1-S4

Traverse through the big snow patch west of the Zackenberg river c. 250 m southwest of the river crossing.

Subject: Soil surface temperatures inside and around a large snow patch

UTM: 512209 mE, 8264467 mN

Elevation: 16-29 m a.s.l..

Installation: One tinytag on the plateau north of the snow patch (S1). Two tinytags on the south facing slope within the snow patch; S2 in the upper end and S3 in the lower end. One TinyTag in front of the slope in the vegetation c. 10 m south of the stream that drains the snow patch (S4).

Operation period: 1995-



Sal-1

Adjacent to the BioBasis plot “Sal-1”.
The TinyTags are placed inside a waterproof box
mounted on steel legs.

Subject: Active layer temperature

UTM: 8264649 mN, 513045 mE

Elevation: 34 m a.s.l.

Installation depth: 0, 15 cm

Operation period: 2002-2006

Re-installed in 2007 at 0, 10, 30 cm



Sal-1

Sal-2

Adjacent to the BioBasis plot “Sal-6”. The
TinyTags are placed inside a waterproof box
mounted on steel legs.

Subject: Active layer temperature

UTM: 8264692 mN, 513723 mE

Elevation: 40 m a.s.l.

Installation depth: 0, 10, 30 cm

Operation period: 2003-



Sal-2

Dry-1

Adjacent to the BioBasis plot “Dry-3”. The
TinyTags are placed inside a waterproof box
mounted on steel legs.

Subject: Active layer temperature

UTM: 8265045 mN, 513816 mE

Elevation:

Installation depth: 0, 10, 30 cm

Operation period: 2003-



Dry-1

Mix-1

Adjacent to the BioBasis phenology plot Pap-3.
The TinyTags are placed inside a waterproof box
mounted on steel legs.

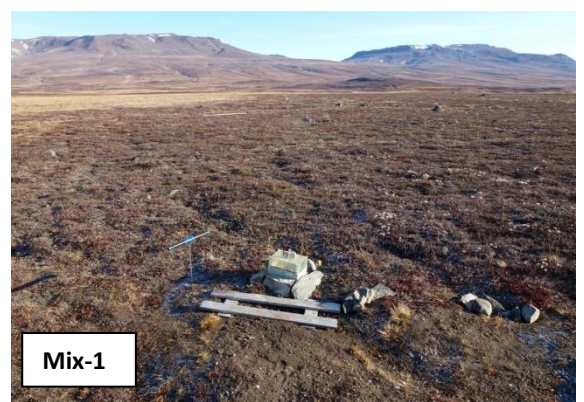
Subject: Active layer temperature

UTM: 8264348 mN, 513567 mE

Elevation: 35 m a.s.l.

Installation depth: 0, 10, 30 cm (30 cm was cut
by foxes in 2006 and have not been replaced)

Operation period: 2004-



Mix-1

K1

Adjacent to the automatic chamber nr. 1. The TinyTags are placed inside a waterproof box mounted on steel legs. When the box melts free of snow the logger should be offloaded, batteries changed and the logging interval changed to every 5 minutes.

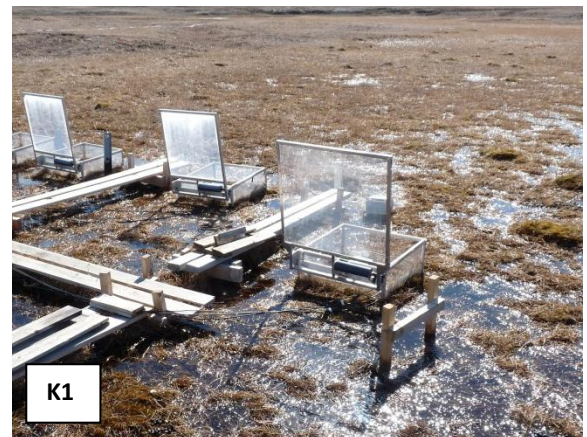
Subject: Active layer temperature

UTM: 8265544 mN, 513271 mE

Elevation: 35 m a.s.l.

Installation depth: 5, 10, 30 cm

Operation period: 2010 –



K6

Adjacent to the automatic chamber nr. 6. The TinyTags are placed inside a waterproof box mounted on steel legs. When the box melts free of snow the logger should be offloaded, batteries changed and the logging interval changed to every 5 minutes.

Subject: Active layer temperature

UTM: 8265542 mN, 513277 mE

Elevation: 35 m a.s.l.

Installation depth: 5, 10, 30 cm

Operation period: 2010 –



Methane

Adjacent to the boardwalk between automatic chamber nr. 3 and 4. The TinyTags are placed inside a waterproof box mounted on steel legs. When the box melts free of snow the logger should be offloaded, batteries changed and the logging interval changed to every 5 minutes.

Subject: Active layer temperature

UTM: ????? mN, ????? mE

Elevation: 35 m a.s.l.

Installation depth: 5, 10, 15 cm

Operation period: 2007 –



Frequency of sampling

As soon as the box is free of snow, it must be checked if the logger works. A single green light that flashes at steady intervals indicates that the TinyTag is still logging. For all tiny tags except the once at the automatic chamber site (see chapter 10.3) are recording the temperature every hour. At the automatic chamber site the logging interval is every hour during winter, but every 5th

minute during summer. Data is offloaded once a year, except for at the automatic chamber site, where data are offloaded as soon as possible after winter and once again before the station is left in the fall. Logging interval is set when offloading data. Batteries are changed every second year.

Equipment to be used

- TinyTag Plus-data loggers
- Batteries (3.6V)
- Screw driver
- Laptop with serial port
- TinyTag Explorer software
- Software interface cable
- Small silica gel bags
- Extra O-rings

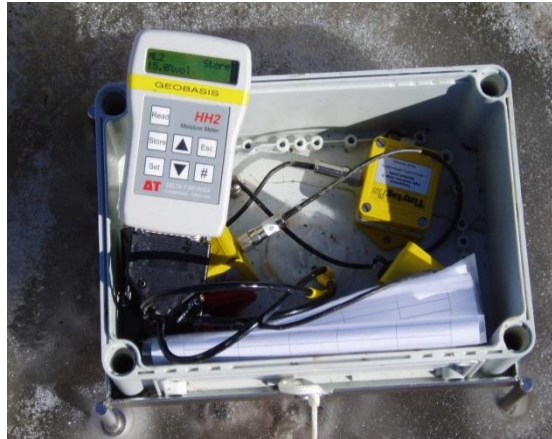


Fig 5.1. TinyTag data loggers in a waterproof box in the field.

5.1.1. Offloading data from the TinyTags

If possible offload the TinyTags at the site and restart it right away. Always bring some loggers that are started if you need to change a logger, or if you run out of power on the computer. Notice: The data logger must be stopped before the readings are retrieved -otherwise the old data are left in the logger and the memory will not be able to keep another year of data.

1. Record the exact time of removal or offloading. If you need to disconnect the logger, make sure there is a label on the sensor cable indicating the installation depth and likewise on the logger.
2. Connect the TinyTag-logger to the parallel port on the computer by the TinyTag interface cable.
3. Open the Gemini software program “TinyTag Explorer”.



4. Press [stop the logger] on the menu. The red key with a cross.
5. To offload data from the logger press [Get data from the logger]. When all data are retrieved a temperature curve is displayed on the screen.

6. Save data in the directory: *(GeoBasis/TinyTag/Original data/)*. Name the file after the system: SS_XXcm, where SS = site and XX= installation depth (ex. P6_30cm is a file from P6 at 30 cm depth and keep the suggested file extension (.ttd)).

Battery change

Batteries must be changed every second year if logging interval is every hour. Notice: Always offload the TinyTag data logger before removing the battery. See TinyTag logbook in the GeoBasis 2012/TinyTag directory.

1. Open the TinyTag by undoing the four screws. Move the small foam pad and the silica gel. Remove the battery. Write the current year on the new battery with a speed marker -then you will always know when the battery was changed.
2. Install a new battery (with actual year written on it)
3. Check that the black O-ring looks smooth. If not, rub it in silicon or replace it by a new ring from the maintenance-kit. Replace the small silicon bag and close the data logger tight.

Restart/launch data logger

1. Connect the logger to the computer. Press the green key with an arrow [Erase data, edit configuration and launch data logger]. A new window pops up.
2. Follow the instructions and choose the following settings:
 - Title (name of the site and depth),
 - Logging interval (every hour),
 - Reading type (normal),
 - Start options (delayed start – nearest hour),
 - Stop options (stop when full),
 - Alarms (disabled).
3. Choose “Delayed start” and specify when you want the logger to start. Make sure that the time on the computer is right and that the time in the software program is right. Notice: Standby mode of the computer can stop the clock in the TinyTag communication program.
4. Click [Start] to program the settings into the logger.
5. Check the Launch confirmation box to see if the logger program is right.

Input of data to the local database

Export the original .ttd file in TinyTag Explorer. Press [View] [Table of readings] and [File] [Export] [All cells] - Use the same filename and save it as a text file (.txt).

TinyTag data are saved in the folder (*GeoBasis/TinyTag/YYYY/SS_YYYY*) (SS=site YYYY= year).

Files are split into calendar years (1 January to 31 December). Open the text files in Excel and copy data in order to fulfil the worksheet from the previous year and start a new file for the actual year.

Quick validation of data

- Make a plot for the calendar year.
- Control the data quality: Check that the time series are adequate and that the temperature interval looks reasonable.
- Remove defect data and single outliers from the dataset. Interpolate values where single data are missing.
- Record every manipulation under Remarks. If the data file is complete and looks satisfactory, calculate minimum, maximum and mean temperature. Save statistic results in the worksheet "TinyTag statistic" (*GeoBasis/TinyTags/Tinytag statistic*).
- Add information about each TinyTag logger in the file "TinyTag logbook" (*GeoBasis/TinyTags/TinyTag logbook*).

Troubleshooting

If communication fails:

- Try to change the battery or try to leave the data logger open for drying
- If you bring the logger inside from the cold – do not open until it has reached room temperature in order to prevent condensation.
- Check that you have attached the cable at the right plug on the logger.

5.2 Geo-Precision permafrost temperature

In September 2012 ten Geo-Precision temperature strings were installed in different settings around the Zackenberg valley. Two of these installations are deep boreholes while the remaining are shallow (2m - 5m) satellite boreholes. The installations record ground temperatures in different locations throughout the valley allowing a broader view of the ground thermal regime within the valley. All sites are instrumented with Geo-Precision thermistor strings and data loggers. These systems are quite simple to operate. The whole system is one cylindrical logger (either stainless steel or black plastic) attached by a screw on tri-pin connector to the thermistor chain. Location and coordinates of the logger sites are shown in fig. 5.2 and table 5.1. Below is a short manual on how to offload data. Further information about the sites and maintenance can be found in the manual by Jordan R. Mertes: "Zackenberg Geo-Precision Permafrost Temperature Sensors", which can be found I House 4.

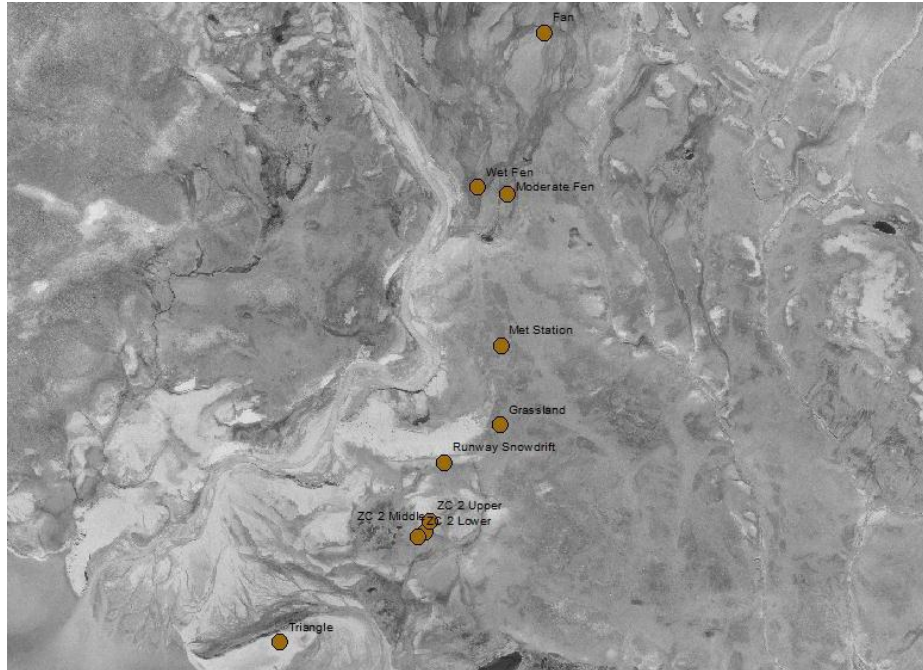


Fig. 5.2 Location of the ten Geo-Precision strings in the Zackenberg valley.

Name	Logger ID	Northing	Easting
Grassland	A50453	8264505.00	513383.00
Moderate Fen	A50452	8265608.00	513415.00
Met Station	A50458.	8264883.49	513385.22
Runway Snowdrift	A50456 (top) A50459 (bottom)	8264323.52	513112.34
ZC 2 Middle	A05461	8263992.63	513019.97
ZC 2 Lower	A50451	8263969.57	512988.11
ZC 2 Upper	A51195	8264043.51	513043.51
Triangle	A5044E	8263464.22	512322.36
Wet Fen	A50446	8265641.00	513272.00
Fan	A5044B	8266383.00	513593.00

Table 5.1. UTM coordinates of the ten Geo-Precision strings in the Zackenberg Valley.

5.2.1. Offloading data from the Geo-Precision strings

If possible offload the Geo-Precision strings at the site. Notice: The data logger doesn't have to be stopped before the readings are retrieved or restarted again.

1. Connect the WIFI dongle to the computer or PDA and start the GP5W Shell software. When it starts, loggers that are within range will appear in the right hand column and you can click one and then press the button on the left that says "identify logger".

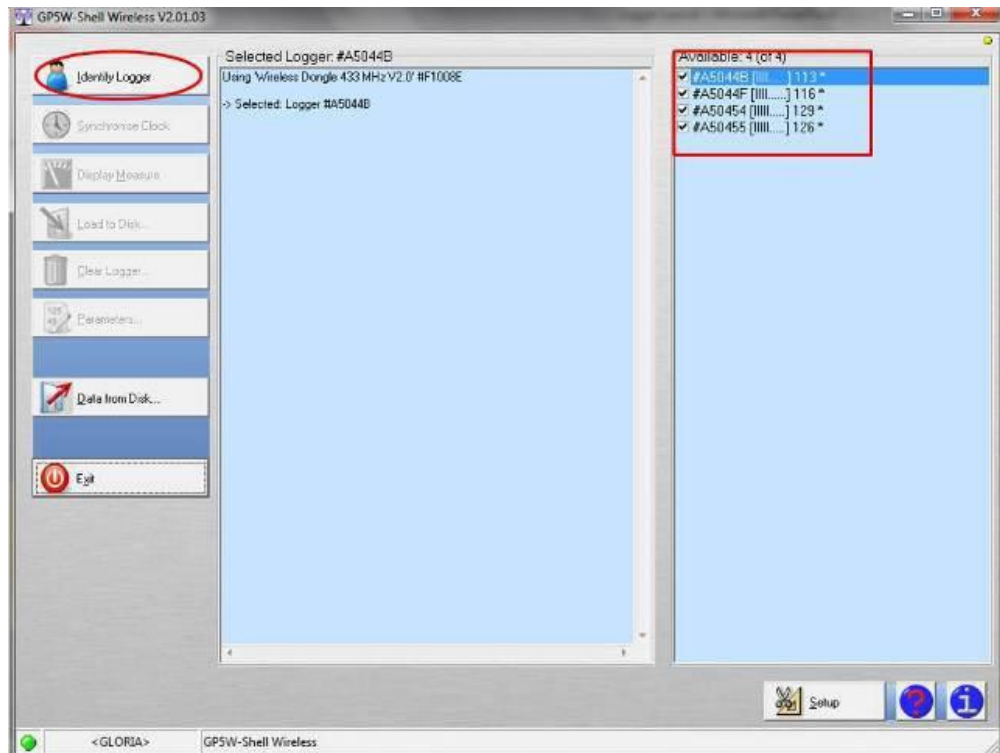


Fig. 5.3. Logger shows itself in the box to the right. Press identify logger to see logger status.

2. Once you have clicked “identify logger” it will attempt to connect, once connected it will give the current logger status such as seen below in Fig.5.4.
3. Here you can see the logger’s clock, the deviation to the pc’s clock, the memory size, percent of memory full, how much data has previously been uploaded, the logging period and the next log time. This should all be set up so the clock is in Zackenber time, and the logging interval should be 1 hr.
4. You can press “synchronize clock” if the deviation is off. Press “display measure” to see a current measurement, “load disk” to download data or “parameters” to adjust the loggers parameters.
5. When you press “load disk” it will ask if you want a full download or incremental download (if you’ve downloaded before). It will then display the data as follows. A new window will open showing a graph and below it the rough data. The GeoPrecision logger SHOULD automatically create a file in its directory named after the logger and the data. However to be safe click FILE-SAVE AS and save a .txt file named `LOGGER ID_SITE NAME_DATE`. If the logger is very full please be sure the .txt file has been created and is up to the date you downloaded (or as close as it could) and then clear the logger to start fresh.

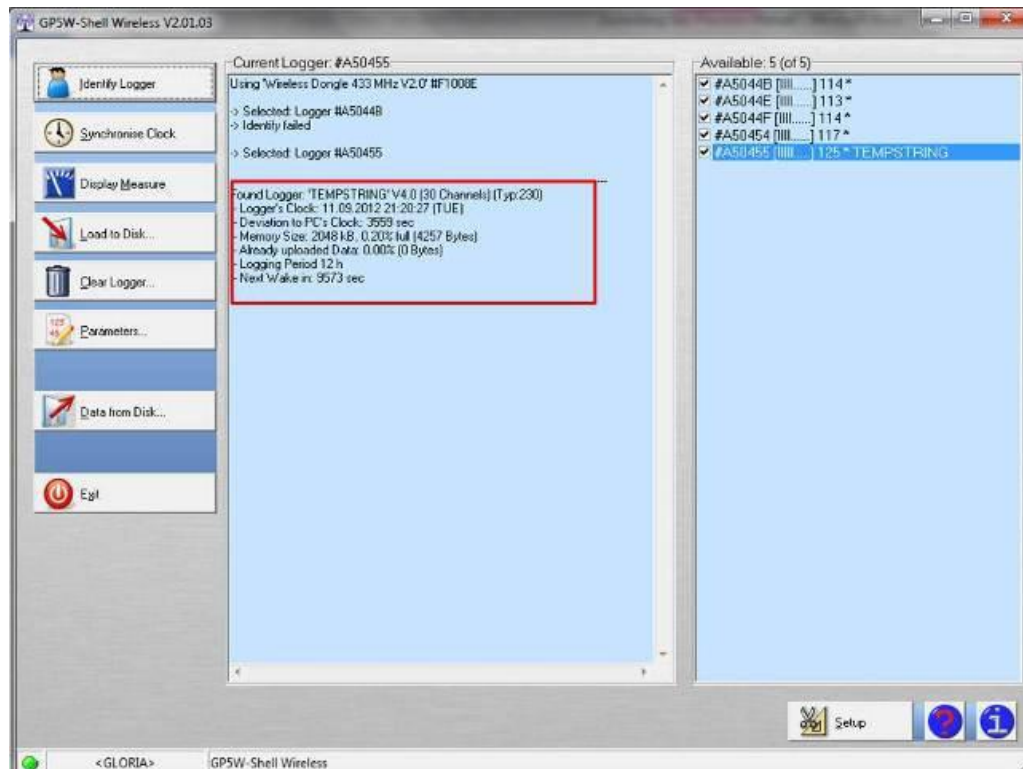


Fig.5.4. In the red box on the left, battery status, memory status and logger time.

Battery change

Batteries must be changed every second year if logging interval is every hour. Notice: See separate manual by Jordan R. Mertes for complete instruction on how to change batteries!!

Contact regarding instrumentation of the temperature strings:

Hanne Christiansen (hanne.christiansen@unis.no)

6 Support of the ClimateBasis monitoring programme

The Climate Station and the Hydrometric station are part of the ClimateBasis program operated by ASIAQ (Greenland Survey). Each year staff from ASIAQ visits Zackenberg for a technical inspection of the ClimateBasis installations. During their visit, GeoBasis staff must be ready to support ClimateBasis staff when necessary. In the field season GeoBasis staff must carry out inspection of the larger ClimateBasis installations and the Hydrometric station.

Status report

After arrival a status report must be send to ASIAQ. If there are any breakdowns or operational failures at the stations, a detailed description must be send to ASIAQ in order to prepare them for their technical inspection.

6.1 The Climate station

The climate station consists of two almost identical 7.5 m masts “East” (st.640) and “West” (st.641) which have separate power supply. Radiation sensors and the snow depth sensor are placed on separate masts.

Location

All masts are located in the *Cassiope* heath just north of the eastern end of the landing strip. It is in the central part of the study area on a melt water plain representative of large parts of the landscape and the vegetation in the valley.

East mast (St 640)

UTM: 8264743 mN, 513382 mE.

Elevation: 45 m a.s.l.

Operation period: 1995-

Instrumentation of the mast: -see ASIAQ

West mast (St 641)

UTM: 8264738 mN, 513389 mE

Elevation: 45 m a.s.l.

Operation period: 1995-

Instrumentation of the mast: -see ASIAQ

Radiation mast

Separate radiation mast is placed 10 m south of the main masts.

UTM:

Elevation: 45 m a.s.l.

Operation period: 1997-

Instrumentation of the mast: -see ASIAQ

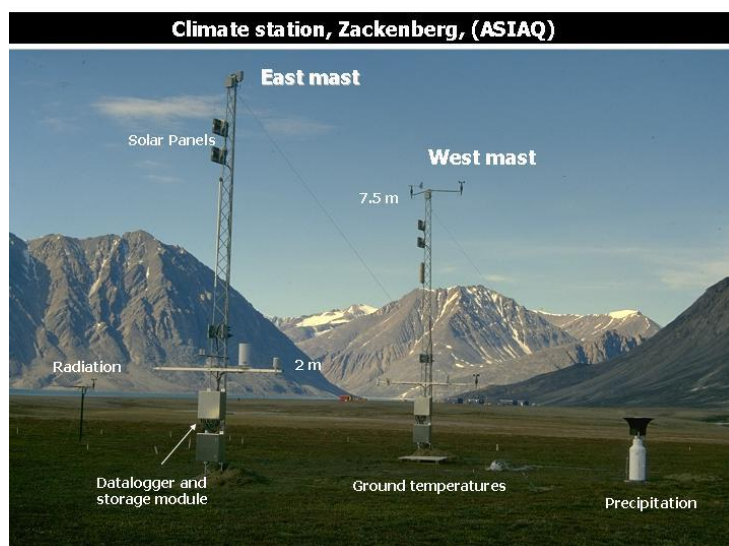


Fig 6.1 The Climate station includes two almost identical equipped masts. East and West, a separate radiation mast, a separate precipitation gauge and a snow mast (outside the photo). The Zackenberg station is in the background.

Precipitation Gauge

The Belfort precipitation gauge is located

5 m north of the masts

UTM: 8264751 mN, 513388 mE

Elevation: 45 m a.s.l.

Operation period: 1995-

Instrumentation of the mast: -see ASIAQ

Notice: Always enter the climate station from the road/track east of the masts, when visiting.

Trampling around the masts must be kept to an absolute minimum to protect the vegetation cover from disturbance. Radiation sensors were moved to a separate mast due to damage of the vegetation below the sensors.

Data storing and power supply

Data are logged by a CR1000 data logger and data is sent directly to Asiaq in Nuuk via satellite communication. The lower enclosure contains batteries which are powered by solar panels located on top of the masts. Data from the radiation mast and the snow mast are saved on the data logger at the east mast.

Data retrieval from the Climate Station

See chapter 2.2.1. ASIAQ continuously offloads the data logger through the satellite connection on the East mast.

Input of data into the local database

After every ended season ASIAQ sends validated data from the climate masts to the GeoBasis manager.

Contact:

Jakob Abermann

ASIAQ

Postbox 1003

3900 Nuuk

E-mail: jab@asiaq.gl

Johnathan N. K. Petersen

ASIAQ

Postbox 1003

3900 Nuuk

jnkp@asiaq.gl



6.2 The Hydrometric station

The hydrometric station is another ClimateBasis installation which is maintained if necessary by GeoBasis during the season. Further details are given in Chapter 7 under 7.1.1 Automatic water level monitoring.

7. River water monitoring

Runoff from the drainage basin is an important part of the water balance and an important tool to estimate total output of freshwater, sediment and nutrients from land to the fiord/ocean.

Parameters to be measured

- Water level
- Water discharge
- River water chemistry
- Suspended sediment
- Suspended organic matter

7.1 Water level monitoring

Continuous recordings of water level in Zackenberg River are used for discharge calculations of the total runoff from the 512 km² catchment/drainage area outlined in Fig 7.1.

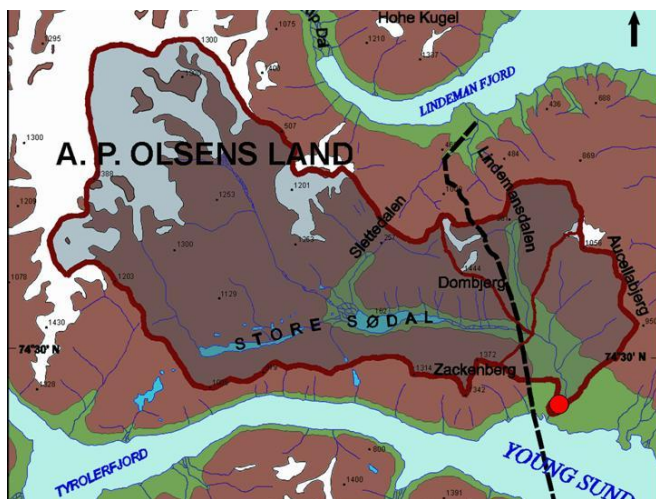


Fig 7.1. Map showing the Zackenberg drainage basin (512 km²). The hydrometric station (red dot) is located approximately 1-2 km up streams from where the Zackenberg River drains out in Young Sound (left). A photo showing the old location and surroundings of the hydrometric station (installations near the river were flushed away during the big surge in 2012).

7.1.1 Automatic water level monitoring

The hydrometric station (st. 642) consists of a sonic ranging sensor mounted at the end of a 3 m long aluminium cross arm reaching over the river (Fig 7.2). Approximately 30 m south east of the hydrometric station a mast with two metal enclosures containing batteries and data loggers are placed (Fig 4.1). The station is part of the ClimateBasis programme and operated by ASIAQ, data is sent via satellite connection to ASIAQ in Nuuk.

History

The Hydrometric station was first established on the western side of the river but in 1998, the station was moved to the eastern bank due to problems with the station being buried in snow early in the season. In 1999, the hydrometric station was flushed away in a spring surge and again in 2005, the station was flushed away in a major flood in July. Due to a change in the river cross

profile in 2005, the station was rebuilt 30-40 m south of the old location. The power supply and data logger box was also moved at this occasion. In late November 2009 a flood ripped off the sensor and part of the cross arm. In August 2012 a very big flooding destroyed the whole hydrometric station, the setup for Qliner and remodelled the riverbed. After the flood the data logger box was moved approx. 100 meters downstream in August 2012. In the spring of 2014 the hydrometric station will be mounted on the new bridge crossing the Zackenberg River. The bridge is located approximately half a kilometre north of the Zackenberg research station. In the future automatic water level measurements and river discharge measurements will be carried out at this location.

Location (old)

Hydrometric station (st. 642)

Located at the eastside of Zackenbergelven, 30 m south of the river crossing point (fig. 4.1 and 4.2).

UTM: 8264567 mN 512600 mE,

Elevation: 14 m a.s.l.

Operation: 1995-

Instrumentation of the station: -see ASIAQ

Batteries and data logger is located c. 30 m southeast of the hydrometric station

UTM: 8264552 mN 512619 mE

Elevation: 15 m a.s.l.



Fig 7.2 The old hydrometric station.

Data storing and power supply

Parameters are logged every 15 minutes and data are stored in a data logger (CR1000). A satellite connection was installed in 2012 and sends data to the East Climate mast. There is no storage module in the station. Batteries are continuously charged by solar panels.

Frequency

Data from the hydrometric station is retrieved by a satellite modem in the East mast of the Climate Station and send to ASIAQ.

Equipment to be used

- See section 2.1.1 and Fig. 2.7.
- Screw driver/Multitool
- Ranging pole

Offloading data from the Hydrometric Station

1. Measure the vertical distance from the SR50 sensor (lower point) to the snow/water surface using a ranging pole with cm graduation. Record distance, date and time. Also measure the actual water/snow depth below the sensor and the total distance from river bed to SR50. This is only possible when the water level is low and you can walk out to the sensor.
2. The data logger is connected to the satellite connection on the East climate mast. Off load data logger by the procedures written in section 2.1.1.

Maintenance

- Wires from the hydrometric station tend to loosen during winter months. Strengthen the wires to keep the station in position. OBS: It is important to know the exact position of the sonic sensor during the season. Use a level instrument and measure the position at least once per season and before and after any modifications at the hydrometric station that influences the position of the sonic sensor.
- The SR50 sensor has to point directly towards the surface. If it has been bend, please rectify the sensor and write down date and time for this and record how many degrees the sensor was bend. Remember to measure distance from sensor to riverbed before and after.

Troubleshooting

- If the SR50 sonic sensor fails, there is a spare SR50 sensor in house number 3 (ASIAQs storage). The sensor can be replaced by undoing it (plug it out) from the device/socket near the sensor house.
- If the power for any reason has been cut, it might be necessary to re-install the programme on the data logger. This is done via computer or via storage module (see section 2.1.1) Install programme and Troubleshooting. Latest ASIAQ programmes are located in the GeoBasis directory: *(ClimateBasisASIAQ/YYYY/Hydrometric station/st 642/Program)*

7.1.2 Manual water level monitoring

Water level is manually measured once a day or more if an usual situation occurs. Every year as soon as the stage level is free of snow it must be levelled to get the exact position/elevation. Use the total station (Topcon GTS-6) and follow the procedure given by ASIAQ: Topcon measurement (See end of this chapter).

Location

Stage level (old)

Located a few meter up streams from the hydrometric station.

Mounted into a big boulder

UTM: 8264572 mN, 512597 mE

Elevation: m a.s.l. 12 (2011)



Fig 7.4 Old Stage level near the hydrometric station

Must be measured exact every year (section 13.1.3).

Fix points

Beside the two fix points A and B (Fig 7.5 and 7.6) ASIAQ created five supplementary fix points on the east side of the river in 2009.

They are marked by metal plates on big boulders and named 642-2009-01 to 05 (Fig 7.7). Elevation is measured from the centre of the clasp nut on the plate. See separate manual (Topcon opmåling).

7.1.3 Installation of OBS sensor and conductivity sensor

Variation in suspended sediment in the river water is measured every 15 minutes by an optical back scatter (OBS-3) sensor. The sensor is mounted on a metal construction (Fig. 7.7) together with a conductivity sensor and a diver (pressure transducer). Sensors are installed as soon as possible after river breakup and removed by the end of the season before they freeze in.

After river break up:

The steel device with sensors is left at the hydrometric station where the cables are coiled (Fig 7.8). Sensors are protected in plastic bottles.

1. Make sure that the optical pass of the OBS-sensor is clean and pointing into the river in a direction with no obstacles. At least 20 cm above river bed and with no big boulders to scatter.
2. For the conductivity sensor make sure that water can pass freely through the sensor.
3. A diver (pressure transducer) is mounted on the frame as well. The diver is set to log every 15 minutes. See how to start the diver in the Diver Office_2009.1 manual. Make sure to test the divers before placing them in the river. Test the divers in a bucket with two different water depths and temperatures. Place the barodiver next to the bucket and check data to see if the diver is working properly.
4. When sensors are securely fastened to the frame wade into the river and find an area with relatively smooth surface of the river bed and a place where water level is high enough to cover the sensors also when the water level is low. Notice: The frame must be wired to one of the big boulders at the shore in order to find the sensor.
5. When the frame is placed on the river bed make sure the OBS sensor is still pointing into the river and place a few big boulders on the frame. Record the time and how much water there is above the sensor.
6. Finally, connect the cables to the data logger. The connectors are stored in plastic containers fixed on the mast and are ready to connect on the outside/bottom of the data logger enclosure (Fig 7.10).

7. Offload the data logger and make sure data from the sensors look reasonable.

During the season:

Check every week that the sensor and the sensor pass is clear. Sometimes debris and vegetation or dead fish will get tangled in the wires and cover the sensor, especially after flood situations. Also make sure that the sensor is always covered by water. If not, move the sensor to a deeper spot but remember to register time and water level above the sensor before and after removal!!



Fig 7.8 Metal frame for installation of OBS, diver and Conductivity sensor



Fig 7.9 Old storage of cable and sensors during winter

Preparation for winter storage

- Follow the wire and bring the metal frame into land. Note: Make sure the position of the divers have been levelled, before they are moved! Separate manual 'Nivellering med Wild NA2' by Lau Gede Petersen.
- Coil the cables and place them on the back of the hydrometric station (Fig 7.8). If cables are left on the ground they will be covered in snow for a longer time and may be flushed away during spring break up.
- Wrap the sensors in plastic or foam and protect them inside plastic bottles –then they can be left mounted on the frame.
- Remove the divers from the river. If the divers have been broken during the season, the diver should be brought back to ASIAQ. All divers must be brought back to IGN for check-up and calibration. Remember to bring the USB reader for the divers.

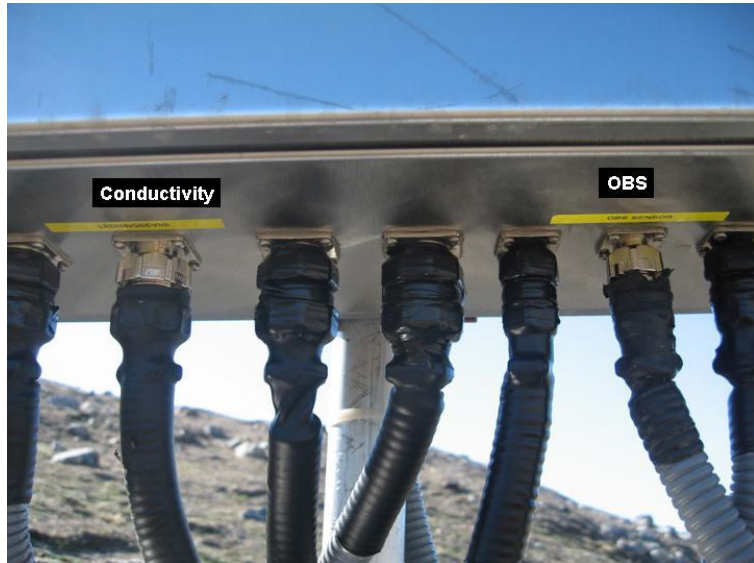


Fig 7.10 Detached cable/plugs stored during winter in the plastic bottle wired to the mast (left). All cable inlets to the data logger enclosure (right).

7.2 Water discharge measurements

Manual measurements of the water discharge (Q) in the Zackenberg River are needed to establish a Q/h relation or to verify the existing Q/h relation for the river. Depending on the river stream velocity and water level, the discharge measurement is made by propeller or by Q -liner or a mix of both. **Often it is not possible to use the Q -liner all the way, since the water level is very low in the eastern end of the cross section. This shallow part should always be measured by propeller.**

Frequency

Discharge is measured as often as possible as long as the riverbed/bank is covered in snow (preferably 2 times a day). Snow and ice on river bed and banks changes the cross profile and result in a false water level and therefore manual discharge measurements are the only way to get data from this period. After the channel is free of snow, discharge is measured 5-10 times over the season. Especially measurements at very high and very low water levels are of interest in order to improve the Q/h relation. When the river starts to freeze, the water level is again influenced by differences in snow and ice, and discharge should be measured a couple of times during the freeze in period, where the water level is usually very low.

Location

Discharge measurements are performed along a blue rope at the river crossing site .

Equipment to be used

- Two persons
- Life west
- Waders

- Hanes
- Timer
- Folding rule, 30 m tape measurer
- OTT C31 current meter
- Probe with cm division and grip wrench
- Digit counter
- Field chart 6, App. 2

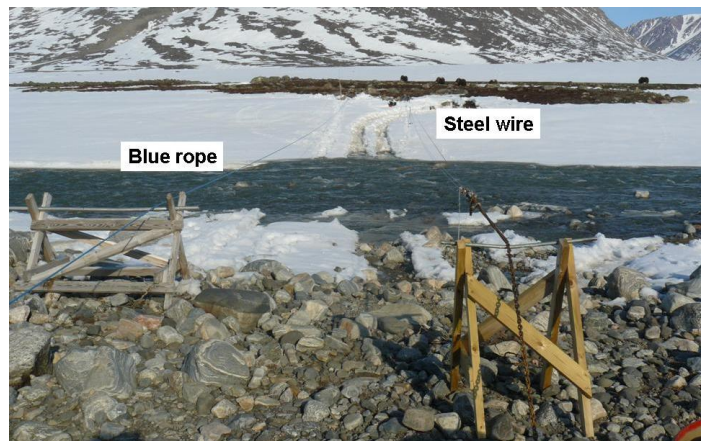


Fig 7.11 Discharge measurements are performed along the blue rope. Q.liner is attached to the steel wire. **Old setup.**

Manual discharge measurement using propeller

This is only done in the very shallow eastern part of the river or early in the season if the water level is low and you can cross the river without any problems. Follow the safety instructions for being in the river. Use life west. **Use the Q-liner as soon as the water level is above 40 cm.**

1. Take a digital photo from that covers the hydrometric station and the cross profile (Make sure the date and time is written on the photo and that the camera has the right date and time stamp).
2. Take a close up photo of the water table at the stage level (make sure you can read the stage) and the shoreline at the hydrometric station and a photo of the river crossing and the shore on both sides (These photos can be a great help when evaluating the data). Make sure you can see if the river is bordered by snow or not.
3. Fill out the field chart before you start: (water level, distance from the sonic range sensor (lower point) to the water surface, time, type of current meter, distance from Fix point 1 to 0-mark on the wire, distance from 0-mark on the wire to the shoreline, distance from shoreline to the first mark on the rope. Record comments about anything that might influence the actual measurement; ice in the water, along the shore or in the river bed, big boulders disturbing the propeller etc.
4. The cross profile follows the blue rope. Every meter on the rope is marked by tape. Remember, that the wire may be tightened or loosened during the season, which means, that the markings are not always in the exact same position.
5. One person stays on the shore to fill in the field chart and check that the person in the river keeps the measuring probe in a vertical position. Also make sure, that the values you get from the person in the river seem reasonable -otherwise ask to have the measurement re-done.

6. The velocity is measured in 15-20 verticals across the river. Every meter when the river is bank full and in the period when the river is narrow due to snow or ice or low water level).
7. Measure the depth of water in the first vertical. If the depth is < 30 cm the velocity measurement is made in $0.6 \times$ total depth (measured from the surface and down).

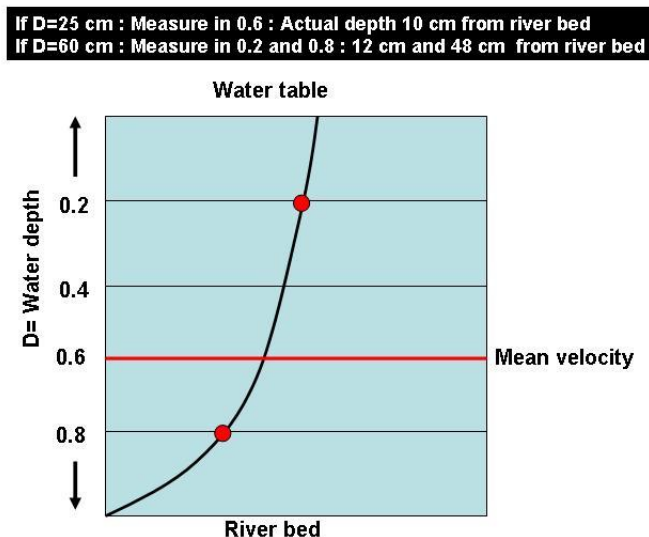


Fig 7.12 Standard velocity profile in the river and an example of measuring velocity at two different water depths.

8. If the depth > 30 cm the velocity is measured as a mean between the velocity in 0.2 and $0.8 \times$ total depths (measured from the surface and down).
9. Keep the OTT C31 current meter/propeller upstream during measurements. Be careful, that you keep the propeller perpendicular to the current during the measurement. If the flow along the profile is not running perpendicular estimate the deviation angle (degrees) and note in the field-chart.
10. During measurement check the digit counter, -if it counts un-even, the propeller might have turned or there might be a boulder on the river bed that disturb free running, -or it might touch the river bed. If it looks suspicious, re-take the measurement/make a note in the field chart.
11. For each velocity measurement, the number of complete revolutions of the propeller over a period of 60 seconds is recorded. Remember to record the measurement period on the field chart.
12. For each vertical, record distance to shore, water depth, and revolutions per 60 seconds. Please note if there is ice or snow on the riverbed.
13. Measure the distance from the last profile to the nearest shore line.

14. Fill out the field chart when you end the measurement (water level, distance from the sonic ranging sensor (lower point) to the water surface, time).

Input of data into the local database

Write results into the template "Water discharge" (*GeoBasis/Hydrometric station/water discharge/template*) and save the file in (*GeoBasis/Hydrometric station/water discharge/*) Files are named after the system: wdDDMMYY, where wd=water discharge, DD=day, MM=month, YY=year. At the end of the season, field charts must be sent to ASIAQ together with all photos, exact positions of stage level, fix points and SR50 sensor, and other information that can help the validation of data.

Calculation of velocity

For the latest calibration values of the propeller see: GeoBasis/Vandføringer/Kalibrering af OTT vingemålere.

- Calculate the mean velocity (v) in every vertical as $v(0.60)$ or $(v(0.20) + v(0.80))/2$.
- Multiply mean velocity for every vertical by the depth of the vertical.
- Take half the product (mean velocity * depth) from the first vertical and multiply by the distance between the nearest shore and the first vertical.
- Take the mean of the product from second and third vertical and multiply by the distance between those two verticals. Continue like this to the last vertical.
- Take half the product from last vertical and multiply by the distance from the last vertical to the shore.
- Add all results from above to get the actual water discharge.

Maintenance

- Current meter must be returned to the factory for calibration every second year.
- Check if there is oil in the propeller. If not, add some acid free oil (look for a one litre bottle in the chemical storage in House 2).

Manual discharge measurement using Q-liner

The Q-liner gives you detailed information about the river flow and provides an accurate bottom/bed profile. It is ideal for rivers 1-30 m wide and 0.3 - 5 m deep. The Q-liner uses Doppler technology to measure the vertical velocity profile. One of the big advantages is that the Q-liner can be operated from the shore through blue tooth communication. **Often it is not possible to use the Q-liner all the way, since the water level is very low in the eastern end of the cross section. The shallow part of the river is always measured by propeller.**

Equipment to be used

- Q-liner manual: "Operating Instructions Mobile River Discharge Measurements System"
- Field chart: Q-liner skema_Zackenberg_Fast måleprofil
- Q-liner manual made by ASIAQ: Vandføringsmålinger, Zackenbergelven

- Q-liner (located in House 2 in a big box) (Remember to charge battery!!)
- PDA (Remember to charge battery!!) + extra 9 V battery
- Field chart 15

Procedure

1. Follow point 1-3 in the above section (Manual discharge measurement using propeller).
2. Follow instructions given in the Q-liner-manual and fill out the field chart.



Fig 7.13 Q-liner boat in the river (left). PDA connected to computer (mid). Attaching the Qliner to the wire (right)

Input of data into the local database

Export data from the PDA to the computer (follow the instruction in the Q-liner-manual)

Quick validation of data

- Use the program Qreview to process the data. Read the operating instructions for the Qreview software.
- Choose [File] [Open] and then the file you want to work with. Check that the velocity profiles for each vertical looks satisfactory. Suspicious measurements can be excluded: [Edit] -remove the tick mark under “valid” in the actual vertical.
- Press [Edit] – First edge position – correct the depth to the average depth between the last depth measured by propeller and the depth in the vertical first measured by Q-liner.
- When all corrections has been performed, press [Apply] and [Recalculate All].

Maintenance

- After the measurement, switch off the Q-liner.
- Clean/dry the Q-liner catamaran and the current profiler after every measurement and ensure that it is never packed in a wet or damp state.
- Make sure the O-ring in the lid looks nice and smooth, if any sediment/gravel has entered between the lid and the thread remove this and rub the O-ring with silicone (can be found in the drawer in the Geo/BioBasis room in house 2).

7.3 River water chemistry

Water samples are collected every third day in the Zackenberg river. Together with water discharge measurements total loads of solutes and transport of sediment from the terrestrial to the marine system can be calculated.

Parameters to be monitored

Z	pH
Z	Conductivity/ Specific conductivity
Z	Alkalinity
Z	Suspended sediment concentration
IGN	Organic content of sediment
IGN	Chloride (Cl^-)
IGN	Nitrate (NO_3^-)
IGN	Sulfate (SO_4^{2-})
IGN	Calcium (Ca^{2+})
IGN	Magnesium (Mg^{2+})
IGN	Pottasium (K^+)
IGN	Sodium (Na^+)
IGN	Iron (Fe^{2+})
IGN	Aluminium (Al^{3+})
IGN	Manganese (Mn^{2+})
BIO	Dissolved organic carbon (DOC)
BIO	Ammonia ($\text{NH}_4^+\text{-N}$)
BIO	Dissolved total nitrogen (DTN)
BIS	Mercury (Hg) in suspended sediment (separate manual: Mercury in Zackenberg)
BIS	Mercury (Hg) in filtered water (seperate manual: Mercury in Zackenberg)



Fig 7.14 US DH-48 depth integrating sampler with 500 ml plastic bottles. To remove or insert the bottle; pull back and turn the handle in the back

The prefix tells where the analyses are carried out.

Z= In Zackenberg, **IGN**= Department of Geoscience and Natural Resource Management, **BIO**= Biological Institute, **BIS**= Department of Bioscience, Aarhus university. For an outline of analysis see App. 6.

7.3.1 Water sampling in Zackenbergelven

Location

Water samples are collected in the Zackenberg river near the hydrometric station (Fig 7.1).

Frequency

Water samples for suspended sediment analysis are collected every 2nd or 3rd day at 8:00 and 20:00. Water samples for chemical analysis are collected every 2nd or 3rd day at 8:00. Samples for mercury project are sampled every 2nd or 3rd day (see section 8.7). See field program for frequency of sampling. During special events like heavy rainfall or sudden increases in sediment concentration due to flood situations or landslides sampling must be intensified to every second/fourth hour.

Equipment to be used for water sampling

- Waders
- 2 x pre rinsed 500 ml sample bottles
- Depth integrating sampler (US DH-48)
- Conductivity meter including temperature sensor (YSI 30)
- -Field chart 7 and Field chart 14

Sampling water for suspended sediment 8:00 and 20:00

1. Place the 500 ml bottle in the US DH-48 depth integrating device. Pull back the rear part of the device and place the bottle as shown in figure 7.13
2. Wade into the river and collect the sample reaching upstream from the sampling point. Move the bottle/probe slowly at continuously speed up and down through the water profile until the bottle is full (c. 500 ml).



Fig 7.15 Depth integrating sampler and conductivity meter used at the daily sampling.

Sampling of water for chemical analysis every 3rd day at 8:00 and at 20:00

1. Rinse the 500 ml sample bottle with river water, by half filling the bottle. Shake vigorously and discard the rinse water before final filling. Fill the bottle, reaching upstream from the sampling point. Leave no airspace in the bottle in order to prevent degassing.

Sampling of water for mercury project (NOT IN 2014) (see section 8.7 to see how often samples are collected)

1. Samples for mercury analysis. Rinse the 250 ml plastic bottle with river water, by half filling the bottle. Shake vigorously and discard the rinse water (twice) before final filling. Fill the bottle to the line/mark near the top of the bottle, reaching upstream from the sampling point.
2. Repeat the above procedure with the 500 ml plastic bottle.

Measure conductivity and temperature 8:00 and 20:00

1. Measure conductivity and water temperature, by placing the YSI 30 sensor direct into the river (the probe must be completely covered) wait until temperature has stabilized and record results. Press the enter key for a few seconds to save results.
2. Measure specific conductance (temperature compensated conductivity at a reference temperature of 25°C). When the instrument is in specific conductance mode, the [°C] sign in the led display is flashing.

General observations at the river 8:00 and 20:00

1. Record general observations as snow and ice drift in the water, snow and ice conditions along the river and in the riverbed and colour of the water.
2. Record water level from the stage –and if possible measure distance from SR50 to water surface and distance from river bed to SR50 sensor.

In the laboratory

1. The sediment sample (500 ml bottle) is labelled after the following system DDMMYY-HH- and stored in the fridge (-or in a Zargesbox) for later filtration (see section 8.5).
2. Leave the 250 ml and the 500 ml plastic bottle (mercury project) in the fridge for later filtration (section 8.7)
3. Measure pH and alkalinity in a sub sample of the water collected for chemical analysis. Follow the procedure provided in section 8.2 and 8.3. Samples should have the same temperature as the pH buffer solutions.
4. Filter one 50 ml of the water from the bottle after the prescription in section 8.4 to prepare for later chemical analysis. The 50 ml sample is for chemical analysis at IGN. Label the filtered water sample after the following system: DDMMYY-HH (ex. 230613-08 ~ a sample taken 23 June 2013 at 8 am).
5. Once a week, a subsample of 20 ml water must be filtered after the prescription in section 8.4 to prepare for later chemical analysis. Store this sample in the freezer at -18 °C. Label the filtered water sample after the following system: DDMMYY-HH (ex. 230613-08 ~ a sample taken 23 June 2013 at 8 am)
6. At the end of the season (or when possible during the season) bring samples to Department of Geoscience and Natural Resource Management for further analysis. Keep samples cold during transport. The frozen 20 ml sub-samples should be kept frozen during transport and brought to Department of Biology, University of Copenhagen.

Contact:

Department of Geoscience and Natural Resource
Management :
Vagn Moser
E-mail: vagnm@ign.ku.dk

Contact:

Department of Biology www.bi.ku.dk
Anders Michelsen
E-mail: andersm@bi.ku.dk

Input of data to the local database

Write results in the template "River water" (*GeoBasis/river water/data/template*) and save in (*GeoBasis/ river water/data/YYYY*). A complete file of all samples must be included when samples are sent to the laboratory. Make sure that the list includes all samples and that the ID on the list corresponds to the ID on the sample-label.

Quick validation of data

Make charts of all parameters and check that the values look reasonable.

Hvis der kun er en Baro-diver til
rådighed i Zackenberg – placeres den
ved Metan stationen

Topcon opmåling af elven

Opstil Topcon så den kan måle til alle 7 koter, vandstandsbrættet, SR-50 sensor, Diver og OBS-sensor hvis den er lagt ud.

7 kote punkter:

Gul kote sten (på toppen af skrænten)

Rød kote sten (den malede røde sten)

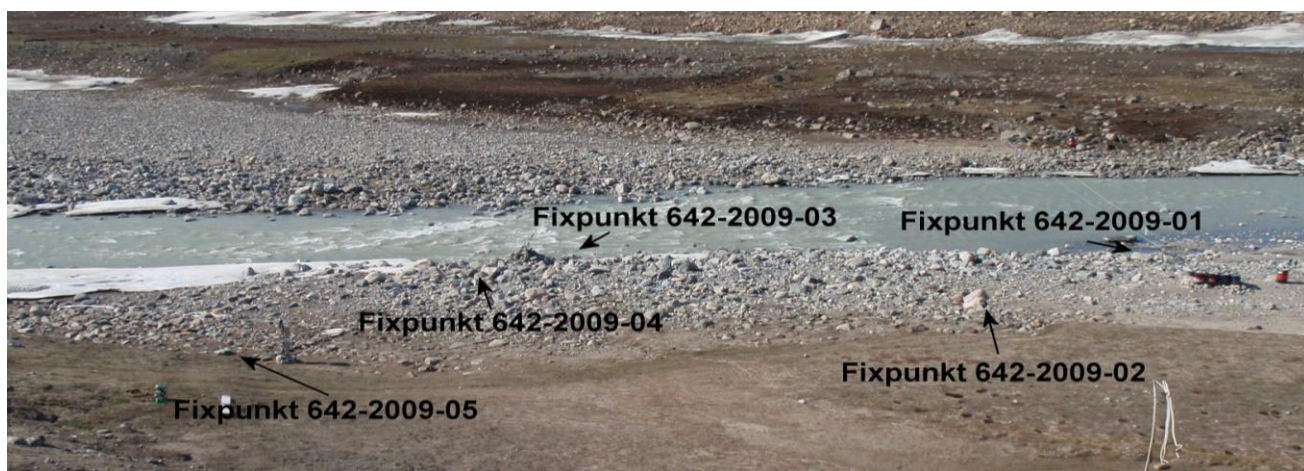
Fixpunkt 642-2009-01 (tæt på båd overgangen)

Fixpunkt 642-2009-02 (samme sten som den røde kote sten)

Fixpunkt 642-2009-03 (tæt på vandstandsbrættet)

Fixpunkt 642-2009-04 (syd for hydro masten)

Fixpunkt 642-2009-05 (syd for hydro skabet)



Vandstandsbrættet:

I 2009 er der blevet målt oven på den øverste gevindstang, det er vigtigt at få målt brættet ind så snart det er i brug, et par gange i løbet af sæsonen og efter en evt. flom..

SR-50 sensor:

Ved opmåling med Asiaq, blev prismet sat på bunden af sensoren, hvor efter at differensen mellem prisme midten og toppen lægges til den aktuelle placering.

OBS sensor:

Indmåles, når den lægges ud og gerne en gang i løbet af sommeren, vigtig at gøre det umiddelbart inden den tages op af vandet og efter en evt. flom. I 2009 blev der målt i hjørnet længst opstrøms og længst nedstrøms.

Diver:

Lægges der Diver ud, ud over den på OBS-stativet, indmåles denne også ved start, slut og gerne en gang i løbet af sæsonen og efter en evt. flom. Diver skal ligge min. 3 timer i elven, for at indstille sig, før at de bliver målt ind med TopCon.

Måling:

- 1) Træd stativet godt ned, så det ikke kan rykkes.
- 2) Fastspænd instrumentet på stativet
- 3) Bring dåselibellen i water
- 4) Bring rørlibellen i water
- 5) Tænd for instrumentet (vippekontakt på håndtag).
Display : 0 SET
- 6) Vend kikkert omkring en omgang
Display : 0.00.00
- 7) Sæt prismet på reflektorstang.
- 8) Aflæs prismehøje med høj nøjagtighed (brug tommestok), afstand fra bund til midten af prismet. Noter denne højde. Find også højden fra prisme midten og til toppen.
- 9) Så er den klar til måling, ved første måling, vælges også program, sigt kikkert mod første måle sted og vælg program.
- 10) Vælg program, som skal bruges. Enten V/H, Δ , NEZ. Når man vælger udføres første måling. Ved måling kommer en lyd og i displayet ses et < som bevæger sig henover displayet. Når lyden er holdt op og den viser et tal i displayet er målingen overstået.
Appendiks 1: ses hvad de forskellige betegnelser er og hvad de forskellige knapper på instrumentet er for.
- 11) Ved opmålingen af elven, kotepunkterne bruges Δ , den måler blandt andet: horisontal distance (HD), vertikal distance = relativ højde (VD) og skrå afstand (SD). Det er disse tre oplysninger som der nødvendigt.
- 12) Ved at trykke Δ , kan man bladere mellem resultaterne og her skal noteres VD, SD og HD, for hver måling.
- 13) Sigt mod den nye placering af prismet og tryk F1, så måles der igen.
- 14) Afslut altid med at måle første kote punkt en gang til, for at tjekke at man ikke har kommet til at rykke på opstillingen.

Ved profilmåling skal man bruge andre oplysninger. Her begynder man at sætte HR=0 når første måling, her skal northing N (horisontalafstanden), easting E (fejl i forhold til linjen) og z (VD)(højdeforskellen) aflæses.

Fejl og fejlmeddelelser fra Topcon

En almindelig fejl er at instrumentet går i tracking (dvs. den måler uafbrudt). Dette sker hvis prismet ikke holdes stille ved måling og kikkerten ikke længere kan finde prismet. Batterierne bruges hurtigt ved tracking.

For at afbryde målingen tast

V/H

Displayet bliver tomt på nær et lille "b". Dette betyder, at opstillingen er skredet, libellen er ikke længere i vater. Herved skal der laves ny opstilling og alt skal måles ind igen.

Hvis batteri blinker, er opmåling mulig, men batteriet skal oplades. Når batteriet er opbrugt bliver displayet tomt.

8 Procedure for Water handling

From the moment water samples are gathered they begin to deteriorate as a result of chemical and microbiological processes. Therefore it is essential to carry out chemical analysis as soon as possible after collection and to store water cold and dark at prescribed temperatures. For longer transportation samples should be stored in a cool/freezer box.



Fig 8.1 Laboratory in Zackenberg. pH meter next to the magnetic stirrer. The pH electrode is held by the lower clamp and the acid dispenser is held by the upper clamp (left). Analytical balance (middle). Device for filtration of water samples. Filtered water is collected directly into a clean sample bottle. Vacuum is applied by the electrical pump connected to the glass bottle (right).

8.1 Conductivity measurement

Conductivity must be measured within 36 hours in an unfiltered subsample. Conductivity is measured in the field or in the station laboratory using a conductivity instrument.

For calibration, operation, cleaning and storage of the conductivity instrument see the Operation Manual stored in the laboratory.

1. Place the conductivity cell in the unfiltered water. Make sure, that the cell is completely covered in water. Read both conductivity and specific conductance expressed in $\mu\text{S}/\text{cm}$ and record results in the field chart for river water, soil water or stream water, respectively.
2. Record the temperature of the water sample when performing the conductivity measurement. Conductivity of solutions is highly dependent on temperature.

Notice: The YSI-30 conductivity meter has different modes:

Conductivity: A measurement of the conductive material in the liquid sample, regardless of temperature

Specific Conductance: Also known as temperature compensated conductivity which automatically adjusts the reading to a calculated value which would have been read if the sample had been at 25 °C.

8.2 pH measurement

pH must be measured within 36 hours in an unfiltered subsample. pH is measured in the field or in the station laboratory using a pH-meter. The same subsample can be used for both conductivity and pH measurements, but conductivity must be measured first!! For calibration, operation, cleaning and storage of the pH-meter see the Operation Manual stored in the laboratory. The buffer solutions and the water sample must have same temperature when measuring.

1. Calibrate the pH-meter before making measurements. A two point calibration in buffer solution pH 4 and pH 7 is performed as close as possible to the sample temperature (follow the guide for the actual pH-meter used). Finish by measuring in the pH 7 buffer.
2. Thoroughly rinse the electrode in de-ionized water.
3. Notice: If an alkalinity test is made right after the pH measurement, the amount of water used for the pH analysis must be known.
4. Pour 50 ml of unfiltered water into a 100 ml beaker. Use the analytical balance and record the exact weight of the water in the field chart.
5. Insert the probe into the unfiltered sample, shake gently to remove any trapped air bubbles and wait for the readings to stabilize (the probe takes time to equilibrate, depending on the ionic strength of the solution it may take several minutes).
6. Record the pH value and temperature of the water sample. If you want to measure alkalinity proceed from here to the next section and start titration on this water sample.
7. Always store the electrode in a storage solution (see operation manual for recommended storage solution) and keep it wet. Never store the electrode in de-ionized water or leave it dry.

8.3 Alkalinity measurement

Alkalinity must be measured within 36 hours in an unfiltered subsample. Alkalinity is measured in the laboratory by titration of a subsample, using HCl. If alkalinity is not measured the same day as the sample has been taken, then store the sample in the fridge.

1. Pour 50 ml of unfiltered water in a 100 ml beaker. Use the analytical balance for this purpose and record the exact weight of the water in the field chart.
2. Place the beaker on the magnetic stirrer and add a magnet into the sample solution.

3. Insert the thoroughly rinsed and calibrated pH electrode into the sample (make sure that the rotating magnet does not touch the glass electrode. Record pH in field chart when readings stabilize.
4. Fill the 2 ml dispenser with 0.01 M HCl (see fig 8.1). Tap to make sure you have no bubbles and adjust the amount to exact 2 ml (the max amount that this dispenser can hold) Notice: To avoid contamination of the HCl never fill the dispenser direct from the bottle. Pour a small sample into a clean beaker/bottle and fill/refill from there.
5. Place the tip of the dispenser in the water and start to add 0.01 M HCl (slowly) into the sample. Give time for the pH-meter to adjust.
6. During the addition of HCl the water must be gently stirred to mix the solution (magnetic stirrer). Keep adding HCl until pH in the sample solution drops to pH 4.5.
7. In well buffered water samples, a 0.05 or 0.1 M HCl may be used instead of 0.01 M HCl. Notice: If another concentration is used, make sure that the dispenser is rinsed well in between.
8. Record the volume of 0.01 M HCl added in the field chart.
9. Calculation of alkalinity: $\text{Alkalinity (mmol/L)} = ((\text{added HCl (ml)} * \text{concentration of HCl (mol/L)}) / \text{volume of sample (ml)}) * 1000$.

8.4 Preparation of samples prior to chemical analysis

Samples of river water need to be filtered prior to further analysis. Soil water samples have already been filtered through the ceramic suction probes (pore size: 2 microns). Filtering of samples should take place within 36 hours of collection. See section 7.3 and App. 6 for an outline of chemical analysis measured on the water samples collected in Zackenberg.

Equipment to be used

- Filter funnel assembly (Fig 8.1 right)
- Whatman GF/F filters. Glass fibre filters. Retention diameter 0.7 µm
- Filtering flask with plastic hose connection and socket (2L)
- Vacuum pump (Millipore)
- Clean sample bottles with cap (50 ml or 20 ml)

Filtering water samples

1. All parts of the filter assembly must be thoroughly rinsed with de-ionized water. Rinse between samples and use a new filter for every sample.

2. A special string-device (see Fig 8.1 right) allows a clean sample/collection bottle to be placed inside the filtering bottle to capture filtered water direct from the funnel. Connect the tube from the filtering flask to the pump.
3. Add some of the sampled water into the funnel on top of the filtering flask. Start the electrical vacuum pump. Fill half the collection bottle, switch off the pump and open for air intake. Move the funnel from the filtering flask and take out the collection bottle. Use these first captured millilitres of filtered water to rinse the collection bottle and cap. After shaking vigorously, discard the water and place the rinsed collection bottle in the filtering flask again.
4. Pour at least 50/20 ml of your sample into the funnel. Start the pump again. When the rinsed collecting bottle is full of filtered water (there should be no air space left in the bottle) switch off the pump. Carefully, move the full bottle from the filtering flask and close the bottle tight. OBS: Since the 20 ml vial are stored in the freezer it should only be ¾ full
5. Make sure the bottle has the right label including site ID, date, and installation depth before storage in the fridge (50 ml-samples) or the freezer (20 ml samples).
6. Discard the used filter before next sample.

8.5 Suspended sediment

Concentration of suspended sediment in the water samples is determined in the laboratory in Zackenberg.

Equipment to be used

- Milipore filter assembly (millipore 47 mm) (manifold)
- Filters (Whatman GF/F). Glass fiber filters. Retention diameter of particles 0.7 µm
- Filter funnel assembly
- Filtering bottle with plastics hose connection and socket (3L)
- Filter cups
- Vacuum pump
- Collected water samples
- Spray bottle
- Filtered water
- Tin foil
- Slidepockets
- Field chart 7, App2



Fig 8.2 Whatman GF/F filters are used for filtration of suspended sediment samples (left). Milipore filter assembly connected to the vacuum pump. Three samples can be filtered at the same time (Mid). Analytical balance (right).

Procedure for determination of suspended sediment

1. Leave the water samples in the fridge or a dark box/cupboard for at least 1-2 days to allow the very fine sediment to settle.
2. Use the analytical balance to weigh the dry GF/F filters. Record weight of dry filter in the field chart.
3. Place the filter in the manifold funnel assembly and attach the filter cup. A drop of water will help to keep filter in position. Three samples can be run at the same time.
4. Dry/wipe the sample bottle + cap (do not shake) on the outside and record the total weight in the field chart.
5. Pour water into the filter cup. Start the vacuum pump and open the connection to the filter cup (upright position). Keep pouring water until only the sediment rich water is left in the bottle.
6. Shake the bottle and pour the last water in the filter cup. Use filtered water to spray/ flush the sample bottle and make sure that all sediment grains are flushed out of the bottle. You can add as much filtered water as you need to clean the bottle –it is only the amount of sediment we measure.
7. Weigh the clean empty bottle + cap and record the weight in the field chart.
8. Spray the sides of the filter cup (to move all sediment to the filter) and stop the electrical pump when the sediment on the filter looks dry.
9. Move the sediment filter to a small tray of tin foil. Write a sample label/ID next to the filter. Dry the filter in the oven at 105°C until the weight is stable. Remember, that there is normally no power during night in Zackenberg and the drying may take longer than expected if the oven cools down at night).

10. Move the filters into the desiccator and let them cool down to room temperature or leave them in the oven to cool down. Weigh the dry filter with sediment on the analytical balance and record the weight in the field chart.
11. Fold the filter to a half circle and then to a quarter of a circle. Be careful to keep all sediment inside the filter. Wrap the filter in tin foil. Write a label with speed marker on the tin foil. Samples from the river is labelled: DDMMYY-HH- DD=day, MM=month, YY=year, HH=hour. Place the small package in a slide pocket.
12. Samples from the streams are labelled xxxDDMMYY where xxx is a site ID.
13. Bring samples to Department of Geography and Geology, University of Copenhagen.

Input of data to local database

Write results from the field charts in the template “River water” (*GeoBasis/River water*) or “Streams” (*GeoBasis/Streams*) and save data in (*GeoBasis/River water/Data*).

Quick validation of data

Create a chart of sediment concentration versus time and check that values look reasonable. Add any comments that can help in the final evaluation of data in the column “Remarks” (i.e. coarse material, fine material, vegetation parts, colour...).

8.6 Bottle and vial washing

All containers (beakers and bottles) and equipment used in the laboratory must be thoroughly rinsed before use.

- Wash in a laboratory cleaning agent. Rinse two times in de-ionized water. Shake to remove drops of water and let it air dry in the rack next to the wash

8.7 Mercury (Hg) samples

Throughout the season snow and river water samples are collected in order to analyse for mercury (Hg) and estimate the amount of mercury transported from land to the marine environment. Hg concentrations are determined in both the filtered water and in the sediment.

Location

Water samples are collected from the Zackenberg river near the hydrometric station. Snow is collected from the snow pack near the climate station

Frequency of sampling

- Soon after arrival to Zackenberg 10 snow samples are collected. Preferably from new snow/or from the top of the snow pack (below the surface)
- In the early season samples of the very first melt water is collected from the Zackenberg river

- Daily water samples from the Zackenberg river during the first 10 days the river is running
- In June, samples are collected every second day (8:00)
- In July and August, samples are collected every third day (8:00)
- In September and October samples are collected every second day (8:00)
- In case of a flood situation, the sampling must be intensified (c. every second hour)

Cleaning of all equipment

All equipment for mercury sampling and filtering has to be rinsed in 20 % Nitric acid prior to sampling. Use gloves or wash your hands after working with the acid. Avoid getting the acid on your clothes. Collect the waste acid in a bottle for later return to DMU. The cleaning procedure must be carried out 1-2 times more during the season or if you find it necessary.

Collection of water

1. Bring two pre-rinsed plastic bottles (1x 250 ml and 1x 500 ml) to the river (see Fig 8.3). Use the same bottles every time. Collect the samples when you collect all the other water samples in the morning (section 7.3.1)
2. Wade into the river. Reach up streams and fill the 250 ml bottle half in the turbulent river water. Shake vigorously before discarding. Repeat this three times before the final filling. The 250 ml sample should only be filled to the mark 1 cm from the top
3. Repeat the procedure with the 500 ml bottle (this sample is used to rinse equipment with)
4. Store the samples in the fridge and filter it within 24 hours

Equipment for filtering (see Fig 8.3)

- Teflon tweezers
- Nuclepore filters (0.4 Micron) (47mm)
- 60x80 mm plastic bags
- 250 ml filtering bottle with hose
- Filter assembly and plastic cup (250 ml)
- Vacuum pump (Millipore)
- 250 ml glass bottle
- Small beaker and plastic funnel

Note: equipment for the mercury project should be rinsed in 20% nitric acid at the start of the season and a few times during the season

Procedure for filtering sample

1. Insert the filter assembly on top of the filter bottle and place one of the delicate filters (use the tweezers). It is important that the filter is right in the middle and straight. If necessary use your finger and gently move the filter into right position. Connect the filter cup –make sure the filter do not curl
2. Take 100-150 ml of the water from the 500 ml bottle and filter it through this set-up.

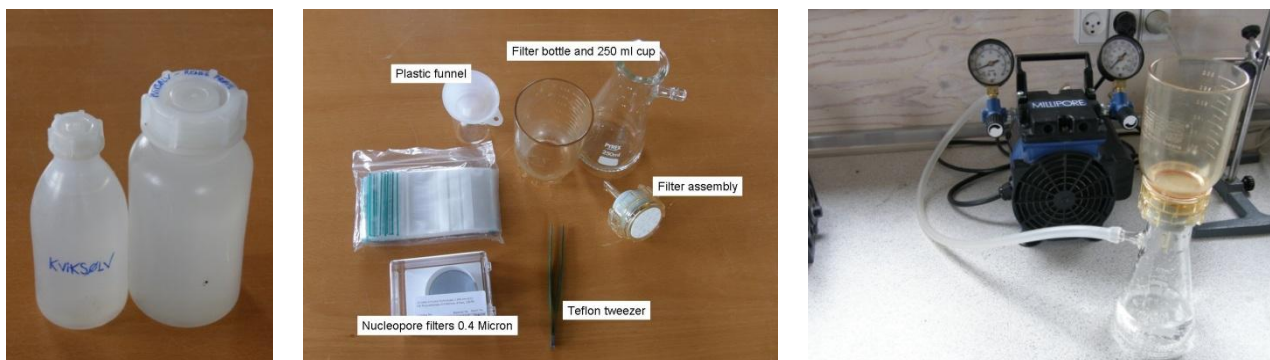


Fig 8.3 Collection bottles (left) Equipment to be used for filtering (middle). Filtering (right)

3. Weigh one of the pre-rinsed glass bottles (250 ml) and record the weight in the field chart (These bottles are rinsed in nitric acid before shipment to Zackenberg)
4. Pour a little of the filtered water into the small beaker. Shake and discard the water. Add another 20-30 ml of the filtered water into the small beaker and leave it for later use to clean the filter cup
5. Use the rest of the filtered water to clean the 250 ml glass bottle (the one you just weighed). Pour 1/3 of the filtered water into the bottle. Close the bottle with the black cap. Shake and discard the water. Repeat the process twice and use the water to clean the filter cup before discarding it
6. Take one of the filters and weigh it on the analytical balance. Place the filter on the filter assembly and connect the filter cup
7. Pour c. 200 ml of the water sample from the plastic bottle into the filter cup and start the pump. When most of the water is through, shake the rest of the water in the plastic bottle and add it into the filter cup. Depending on the sediment concentration this may take 10-30 minutes
8. When all water has run through the filter remove the top of the set-up (filter assembly and cup) and pour the filtered water from the filter bottle into the pre-weighed 250 ml glass bottle. Weigh the bottle with water and record the weight in the field chart
9. Label the bottle with number, date and location. Store the sample in a dark place
10. Place the filter assembly, filter with sediment and the filter cup back on the empty filter bottle. Use the small amount of filtered water stored in the small beaker to clean the sample bottle and the sides of the filter cup in order to get the last sediment (if any) moved to the filter



Fig 8.4 Moving filter with sediment from filter assembly to desiccator.

11. Carefully, remove the filter cup and use the tweezers to move the filter with sediment to a small tray of tin foil and place it in the desiccator (see Fig 8.4). Close with the lid and leave the filter to dry for about 24 hours.
12. After drying in the desiccator for c. 24 hours it is time to weigh the filter. Remove the lid carefully since the filter is very light weight and flies easily!
13. Weigh the filter on the analytical scale and record the weight in the field chart
14. Fold the filter twice (use tweezers and a finger) and move it into one of the small zip lock plastic bags. Label the bag with number, date and location and store in a small box.
15. At the end of the season, filters and bottles are brought to Denmark and delivered at the DMU-lab for further analysis. Contact: Frank Riget +45 46301948 or Gert Asmund (+45 46301925)



Fig 8.5 Pre-rinsed mercury bottle on the scale (left). Filter set-up (right).

16. Once a month save one unused filter in a bag as a blind test of the filters. Label the bag with date and time, fold the filter and save it with the other filters. There should be approx. 8-10 blind test filters during the season.

9 Soil moisture and soil water monitoring

Soil solution chemistry is likely to be affected by physical and chemical changes in the environment and also to have important effects on the ecosystem processes. In order to monitor terrestrial response to changes in the environmental conditions the fundamental chemical composition of soil water are measured. By these analyses plant nutrient status and ongoing soil forming processes are reflected. Also physical dynamics are monitored by continuous measurements of variables like soil water content and soil temperature.

Parameters to be measured

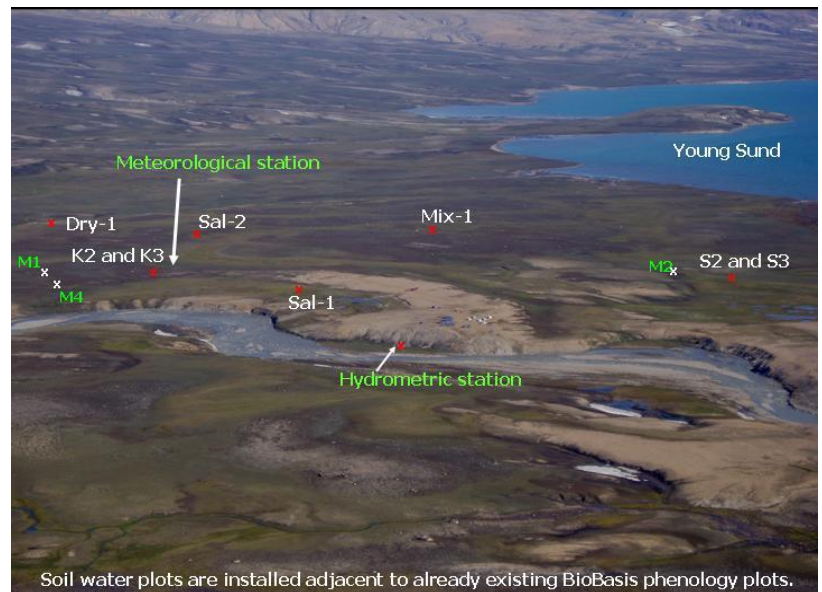
Soil moisture

Soil temperature

Soil water chemistry

Outline of chemical analysis is given in App. 6

Fig. 9.1. Photo looking Southeast from Nansen blokken. Location of soil water plots are marked by red crosses. Meteorological stations are marked by white crosses. Zackenberg station and the runway are in the center of the photo.



9.1 Soil moisture

Changes in soil moisture levels are measured in the active layer under the dominating vegetation communities in the valley. Measurements of temperature and soil moisture at different levels in the ground give important information on hydrological and thermal properties in the active layer. Soil moisture and temperature strongly affect microbial activity in the soil and thereby control the nutrient release into the soil solution. Soil moisture is measured continuously/automatic at four sites (MM2, M2, M3 and M4) and manually at four sites (Dry-1, Sal-1, Sal-2 and Mix-1) and in two transects in ZC-2 (row 1 and row 6).

9.1.1 Automatic soil moisture monitoring

Soil moisture is automatically recorded using soil moisture sensors from Delta T (ThetaProbe ML2x) installed in the active layer. No soil-specific calibration has been performed. Installation depth is given for each station in the section below.

Meteorological station (M2)

Located on a south facing slope in the ZEROCALM-2 grid approximately 200 m south of the runway. The mast is situated on the border between an upper zone of *Cassiope* and lower zone of *Salix* vegetation UTM: 8264501 mN, 512748 mE.

Elevation: 17 m a.s.l.

Installation depth: 10 and 30 cm

Operation period: 2003-

Instrumentation of the station: Table 1, App3

Meteorological station (M3)

Located on a gently south-west facing slope halfway up Aucella. Approximately 100 m north of this station you find point 100 and 101 on the ZERO-line. The dominating vegetation is *Salix*.

UTM-coordinates: 8268250 mN, 516126 mE.

Elevation: 410 m a.s.l.

Installation depth: 10 and 30 cm

Operation period: 2003

Instrumentation of the station: Table 2, App.3

Soil monitoring station heath (M4)

Located in the almost horizontal *Cassiope* heath a few hundred meters north of the Climate Station

UTM-coordinates: 8264868 mN, 513382 mE.

Elevation: 40 m a.s.l.

Installation depth: 5, 10, 30 and 50 cm

Operation period: 2005-

Instrumentation of the station: Table 5, App.3



Fig 9.2 Soil and micrometeorological mast M4

Frequency

At stations M2, M3 and M4 soil moisture is logged and data is averaged every half hour year around. Data are offloaded at the beginning and at the end of the season according to the field programme.

Offloading data

Follow the procedure given in section 2.1.1 for offloading data at M2, M3 and M4 [data logger](#).

Input of data to the local database

Data from M2 and M3 are saved in the directory given in section 2.1.1. Data from M4 are stored in the GeoBasis directory (*GeoBasis/M4/Original data*).

Quick validation of data

- Copy data to an excel sheet.
- Check the time series and make sure that the last logged values corresponds to the date and time for offloading and that there are no major gaps in the loggings.
- Make charts for every parameter and examine if values look reasonable.
- Record any remarks that can help in the final evaluation of data and fill out the documentation in (*GeoBasis/Site XX/Database/DB Documentation*).

Maintenance

- Replace silica gel before leaving the station for the winter.

Troubleshooting

- USERs manual from Delta-T Device is located in House 4 together with manuals for most of the sensors, data loggers and power components of the station.

9.1.2 Manual soil moisture monitoring

Soil moisture is measured manually at five different sites located near the BioBasis phenology plots (Fig .1). The sites have almost identical set up. Soil moisture are measured at 5, 10, 30 cm below the soil surface; same depth as soil water is collected. Soil temperature is measured at the soil surface and at a depth of 10 and 30 cm (see chapter 5.1). Sensor cables and data loggers is stored in a waterproof fiberbox mounted on a steel stand/rag. In addition to these in situ readings soil moisture is measured in two transects in the ZEROCALM-2 grid net (chapter 4).

Location

Location of the sites are shown in Fig 9.1 and 9.4 to 9.8

Sal-1

Located in Gadekæret adjacent to the BioBasis plot “Sal-1”. The vegetation is a mixture of *Salix* and grasses.

UTM: 8264649 mN, 513045 mE

Elevation: 34 m a.s.l.

Installation depth: 5, 10, 15 cm

Operation period: 2002-



Fig. 9.3. Location of Sal-1. Looking towards south

Sal-2

Located at a typical snow bed site dominated by *salix* vegetation. The site is installed c. 15 m downstream from BioBasis phenology plot “Sal-6”

UTM: 8264692 mN, 513723 mE

Elevation: 40 m a.s.l.

Installation depth: 5, 10 and 30 cm

Operation period: 2003-

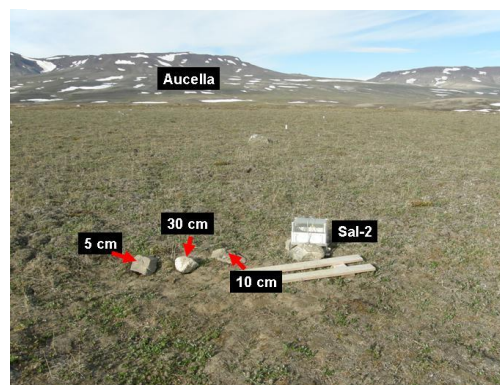


Fig 9.4 Location of Sal-2. Looking east. Red arrows point at soil water installations.

Lysimeter/suction probes is installed at 5, 10, 30 cm

Dry-1

Dry-1 is located at a typical dry heath site dominated by *dryas* vegetation. The site is installed approximately 15 m downstream from the BioBasis-plot Dry-3 which is found near Kærelven west of the climate station.

UTM: 8265045 mN, 513816 mE

Elevation:

Installation depth: 5, 10, 30 cm

Operation period: 2003-

Mix-1

Located c. 15 m downstream from the BioBasis phenology plot Pap-3. The site is characterized by mixed heath vegetation and a coarse sandy soil.

UTM: 8264348 mN, 513567 mE

Elevation: 35 m a.s.l

Installation depth: 5, 10, (30 cm,-lost in 2006)

Operation period: 2004-

Lysimeter/suction probes is installed at 5, 10, 30 cm.

Frequency

Soil moisture is manually read as soon as snow melts and the box become visible. During snowmelt the sensors are read every second day. When soil moisture has reached a steady level readings are performed 1-2 times a week and right after rain events.

Equipment to be used

- HH2-meter (Delta-T Device)
- Field chart 8, App2
- Screw driver
- Steel probe with graduation

Reading soil moisture

- Enter the study plot. Always enter the study plots from a downstream position. Soil sensors are installed upstream from the plot, and the soil above the sensors should not be disturbed by trampling. Site ID is written on the box.



Fig 9.5 Location of Dry-1. Looking northwest

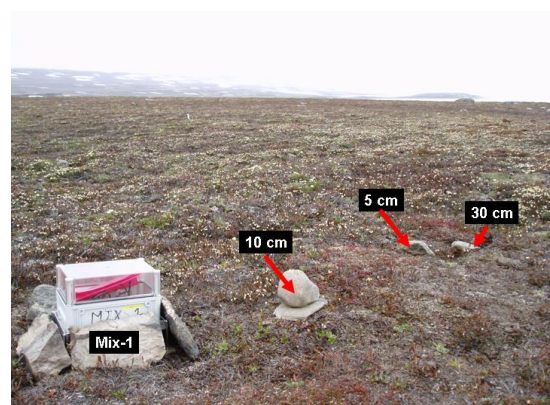


Fig 9.6 Location of Mix-1. Looking southwest. Red arrows point at soil water installations.



Fig 9.7 Open waterproof box. The HH2-meter connected to the sensor plug

- When the soil is wet, especially right after snowmelt a wooden boardwalk must be used to protect the vegetation.
- Open the waterproof box by undoing the string/wire and the four screws.
- Connect the 25-pin socket from the ThetaProbe to the HH2-meter. The HH2-meter initially will assume it is an ML2x probe in mineral soil. For other configurations see the User's Guide.
- Press [Esc] to start the HH2-meter.
- Press [Read] and the soil moisture will be displayed in vol %. Press escape twice for a new reading.
- Fill out the field chart. Installation depths are written at all sensor cables in the box. Record info about the plot (snow, standing water, over land flow, vegetation flowering, etc.).
- Measure depth of active layer just downstream from the site.

Input of data to the local database

Write results from the field charts into the file (*GeoBasis/soil moisture/data/soil moisture YYYY*). Prepare charts for all sites and depths in order to examine the data.

Preparation for winter:

- Leave a desiccant bag in the waterproof enclosure/box. Tighten the box to the metal stand using a steel wire. Ordinary ropes are eaten by foxes.

9.1.3 Manual soil moisture monitoring in ZEROCALM-2

In order to follow the temporal variation in soil moisture in different vegetation zones, snow depth and soil thaw progression are monitored along two rows in the ZEROCALM-2 grid net (section 2.4).

Location

Soil moisture is measured in ZEROCALM-2 row 1 (running from the NW-corner to the SW-corner) and row 6 (running N-S passing just west of M2). Altogether, there are 26 grid nodes where measurements are performed.

Frequency

Once a week. Every second time should be at the same time as the active layer depth is measured. Should be timed with the last active layer measurement in late June and August (see chapter 4).

Equipment to be used

- HH2-meter (Delta-T Device)
- Soil moisture sensor (ThetaProbe ML2x)

- Field chart13, App2
- Steel probe with graduation

Soil moisture measurements in ZC-2

- Set the HH2-meter to mineral soil type.
- Measure the soil moisture content in three random spots near the grid node stone by inserting the probe vertically from the surface. Read the HH2-meter. Record „water“ if the water table is above the surface which is often the case in the lower part of the grid.
- If the grid nodes are covered in snow the snow depth must be measured and when snow has disappeared the depth of the active layer must be measured at the same grid nodes (see section 2.1.2 and chapter 4).

Input of data to the local database

Write data from the field chart into the Excel template „Soil moisture ZC-2“ (*GeoBasis/Soil moisture/ZEROCALM-2*) and save the file „Soil moisture ZC-2 YYYY“ (YYYY= Year) in the GeoBasis directory (*GeoBasis/Soil moisture/ZEROCALM-2*).

9.2 Soil Temperature

Soil temperature is recorded in several places throughout the valley. Single locations are covered with tinytags (see chapter 5 and 10.3.2). Soil temperature is also measured at the meteorological stations around the valley (chapter 2) and at the soil moisture sites (chapter 9.1.2). One station is dedicated to monitoring of soil temperatures in the fen, which is M5, just north of the automatic chamber site, see figure 9.8.

Soil monitoring station fen (M5)

Located just north of the AC site (see Chapter 10), in a continuous fen.
 UTM-coordinates 8265562 mN, 513271 mE
 Elevation: 35 m a.s.l.
 Operation period: 2006-
 Instrumentation: appendix 3

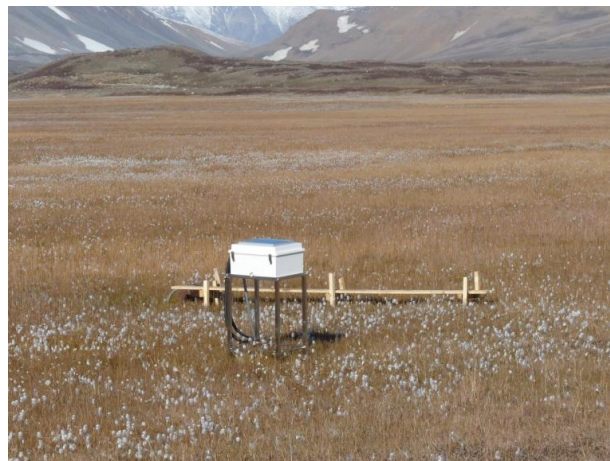


Fig 9.8 M5 soil monitoring site and close to the soil water site Rylekær. Looking towards North.

1. At M5, soil temperature is being logged at 2, 5, 8, 12, 16, 20, 30, 40 and 50 cm depths. Data are logged on a CR1000 data logger and with a CF card.

2. Offload data soon after arrival (see section 2.1.1) and on a monthly basis throughout the field season. Data are split in two separate data tables: M5_fen10min and M5_fen 720min. Add the date for download at the end of the file name: *ex. M5_fen10min_20110522* and move to the folder: *GeoBasis/M5/Original data/*.
3. In order to check that sensors are and have been working satisfactory prepare a worksheet with a copy of data and make charts of every parameter.
4. Make sure that the solar panel on top of the enclosure is free of snow.

9.3 Soil water

Soil water is collected at various depths in soils below characteristic vegetation communities, using soil water samplers (suction cup lysimeters) from Prenart. The suction sampler used in Zackenberg is „Prenart Super Quartz“ made of porous PTFE (teflon) and quartz. They can be applied for soil water sampling in all soil types and are most applicable for investigations of soil nutrient status. In the GeoBasis program both temporal and between sites variations are monitored.

Parameters to be monitored

Z	pH
Z	Conductivity
Z	Alkalinity
IGG	Chloride (Cl^-)
IGG	Nitrate (NO_3^-)
IGG	Sulfate (SO_4^{2-})
IGG	Calcium (Ca^{2+})
IGG	Magnesium (Mg^{2+})
IGG	Pottasium (K^+)
IGG	Sodium (Na^+)
IGG	Iron (Fe^{2+})
IGG	Alluminium (Al^{3+})
IGG	Manganese (Mn^{2+})
BIO	Dissolved organic carbon (DOC)
BIO	Ammonia (NH_4^+ -N)
BIO	Dissolved total nitrogen (DTN)



Fig 9.9 Suction probe used in Zackenberg. Pore size: 2 microns.



Fig 9.10 Installed suction probe. A teflon tube connect the probe to the soil surface. Photo not from Zackenberg.

The prefix tell where the analysis are performed

Z= In Zackenberg, IGG= Department of Geography and Geology, BIO= Biological Institute (see-App 6)

Location

Soil water has been sampled since 1996 at the two main sites in a well-drained *Cassiope* heath (K2) and in a wet grassland/fen area (S2). As an extension of the soil water programme additional sites were installed in 2002 and 2003 to obtain information from soils covered by other vegetation

communities. Sites were installed in a dry area covered by *Dryas* (Dry-1), in a snow bed area covered mainly by *Salix* (Sal-2), in a relatively dry area covered by a mix of heath vegetation's (Mix-1). These sites are described in the previous section. Position of soil water plots; Fig 9.1, 9.3-9.6 and 9.11 -9.12 and [App 4](#).

K2

The main site K2 is located near the climate station in the well-drained *Cassiope* heath.

UTM: 8264760 mN, 513365 mE

Elevation: 45 m a.s.l.

Installation depth: 5, 10, 15 20, 30, 40, 50, 60

Operation: 1996-

K3

In 2002 a new installation was made to replace K2

The new installation (K3) is located adjacent to K2 and has suction probes buried in the same depths.

UTM: 8264753 mN, 513349 mE.

Elevation: 45 m a.s.l.

Installation depth: 5, 10, 15, 20, 30, 40, 50, 60 cm

Operation: 2002-

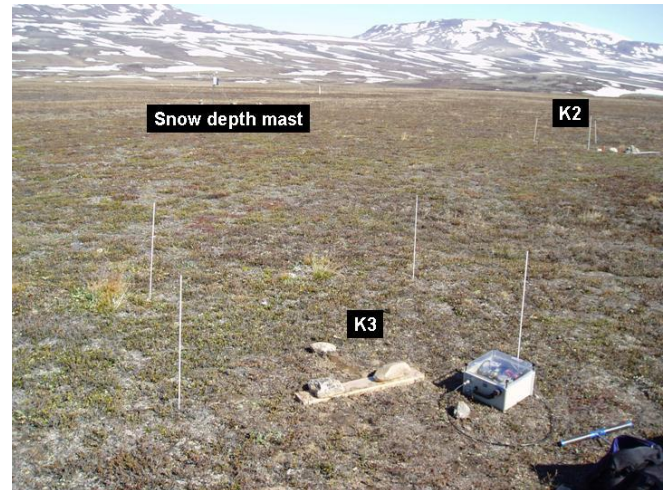


Fig 9.11 Location of K2 and K3. Looking east

Rylekær

In 2011 a new installation was made in Rylekæret close to the auto chamber site.

The site is characterized by fen vegetation and clay soil.

UTM: 8265571 mN, 0513277 mE

Elevation: 35 m a.s.l

Installation depth: 10, 20, 30 and 40 cm

Operation period: 2011-



Fig 9.12 Soil water site Rylekær close to M5.

Frequency

Collection of soil water takes place 2 times during the season:

- Immediately after the active layer thaws (end of June).
- Late season (end of August).

Sampling of soil water

Equipment to be used

- Prenart collecting bottles with screw caps (1000 ml)
- (-bottles should be rinsed thoroughly and labelled)
- Handheld vacuum pump or battery vacuum pump
- Field chart 9, App2
- Pinch clamps
- Silicone rubber tube
- Active layer probe
- Spare-kit (tubes and fittings)

1. At each site, teflon tubes from the buried soil water samplers (lysimeters) ends up in a box. Each tube carries a label which shows the actual installation depth. Notice: Teflon lines must not be exposed on the soil surface as foxes bite them. Hide them in the ground or cover with stones.
2. Use the same bottle for each depth throughout the season (make sure there is a label both on the teflon tube and the bottle). Connect the teflon tubes to the pre rinsed collection bottle cap. When all connections are tightened, connect the pump to the second outlet on the bottle cap by a small piece of silicone rubber tube.



Fig 9.13 Collecting bottles at the K3 site. Bottles are hidden in the wooden box. To apply vacuum use the automatic pump (mid) or the hand pump (left)

3. Open the pinch clip and ensure that the tubing walls are separate. Apply a vacuum of 0.3-0.4 atm (300-400 millibar). Discard the first few ml of water entering the bottle.
4. Apply vacuum again and leave bottles for another 12-24 hours. Record day and time for application of vacuum in the field chart 9.
5. Depth of the active layer is measured just downstream from the site.

6. If there is not sufficient soil water (80-100 ml) in the bottle after 12-24 hours apply a new vacuum. Remember to record date of start day and time for application of vacuum.

Collection of soil water

Equipment to be used

- -Plastic bottles. Premarked with sample ID
1. Ideally more than 100 ml of soil solution should be collected. Record the volume from the scale at the bottle.
 2. Record information about the soil solution (transparency, colour, precipitates etc....).
 3. Pour a few ml of soil solution into the plastic bottle. Shake vigorously and discard.
 4. Transfer the collected soil solution from the glass bottle to the clean plastic bottle. Make sure that site and depth on the label match the actual site and depth. Bring the water to the station for analysis.

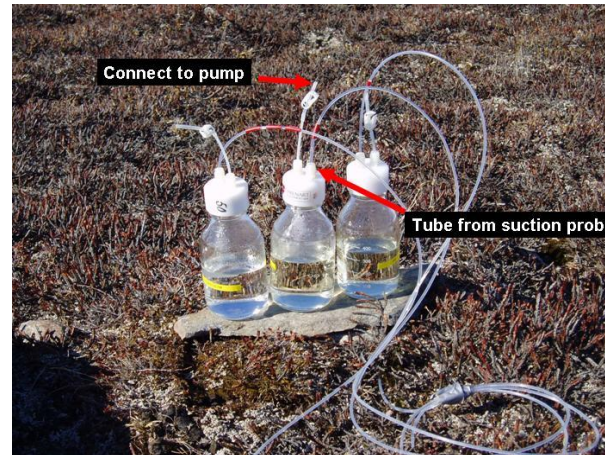


Fig 9.14 Soil water collected from Mix-1

Laboratory work

- Conductivity is measured in the unfiltered soil water sample according to the procedure given in section 8.1.
- Fill a pre-rinsed 50 ml vial with a sub sample of soil water for further analysis. The vial/plastic bottle should be filled to leave no air space.
- Fill a pre-rinsed 20 ml vial with a sub sample of soil water for further analysis (leave space for extension due to freezing of this subsample).
- Label the vials after the system: ID-XX-DDMMYY, where, ID=site, XX= installation depth, DD=Day, MM=Month, YY=Year.
- Store the 50 ml sample cold $<5^{\circ}\text{C}$ and dark in accordance with guidelines in section 8.4.
- Store the 20 ml sample in the freezer $<-18^{\circ}\text{C}$.

- The rest of the sample is used for pH and alkalinity analysis. Preferably 50 ml are needed but in case of limited amounts, samples down to 15 ml can be used. pH and alkalinity tests are made on the same sample according to the procedures given in section 8.2 and 8.3.
- After the season all soil water samples are brought to Denmark. Keep frozen samples frozen during transport and cold samples cold during transport. All 50 ml subsamples are brought to Department of Geoscience and Natural Resource Management for further analysis and frozen 20 ml subsamples are brought to Biological Institute for further analysis. Keep a list of all stored samples for further analysis and include it when handing over the samples to the laboratories.

Contact:

Department of Geoscience and Natural Resource Management :
Vagn Moser
E-mail: vagnm@ign.ku.dk

Contact:

Department of Biology www.bi.ku.dk
Anders Michelsen
E-mail: andersm@bi.ku.dk

Analytical methods used to analyse the water samples at Department of Geoscience and Natural Resource Management are described on the homepage www.ign.ku.dk under Facilities – Laboratory.

Input of data to the database

Write results into the Excel template (*Geobasis/soil water/Soil water_YYYY*) and save the file.

Quick validation of data

Prepare Excel charts of every parameter from every site and depth and check that values look reasonable.

Maintenance

- Prenart super quartz soil water samplers consist of a 95 mm long cylindrical ceramic probe (21 mm in diameter). In one end, a 5 mm teflon tube links the probe to a 500 ml glass collecting bottle.

Replacement of suction probes:

- Suction probes can work for years without any problems but clogging and bad hydraulic contact may cause a need for replacement.
- Follow the procedure for installation given by Prenart equipment ApS and see the Danish version of the GeoBasis manual from 2002. Time for installation of new soil water samplers should be recorded in the soil water logbook.

Preparation for winter storage:

- Leave the glass bottles in the field with open tubes. Then at the beginning of a new field season rinse the glass bottles with deionized water and then the first water that is sampled from the soil.

Troubleshooting

The collection bottle loose applied vacuum:

- Check if teflon tube has damages or chewing marks
- Check that all connections are tightened and fittings are OK. It sometimes helps to change fittings, bottle, or cap for a better fit.

10 Gas-flux monitoring

In order to describe the inter annual variability of the seasonal carbon balance Net Ecosystem Exchange (NEE) of carbon dioxide (CO_2) is measured by use of the eddy covariance technique. Measurements are performed in a well-drained heath area (Station MM1) and in a wet fen area (Station MM2). At MM2, methane concentrations in two heights are also being measured. CO_2 and CH_4 are also measured using both the chamber and gradient technique at the Methane station. At MM1 and MM2 permanent eddy covariance systems have been installed in August 2011. MM1 measures the atmospheric concentration of CO_2 when the station is manned, while at MM2 measurements are performed all year round. Furthermore meteorological masts are installed at these sites, measuring radiation, soil temperature, snow temperature, air temperature, soil moisture, soil heat flux and snow depth. Staff is needed to maintain the CH_4 systems and MM1 CO_2 system; this data is therefore only collected during the field season. When staff is present at the station the CO_2 systems are also checked daily to insure no major gaps in data series. A short overview of the different sites is given here –further details are found in separate manuals for each station by Magnus Lund and Mikhail Mastepanov.



Fig 10.1 View of the Zackenberg valley from Nansenblokken (looking east). At the right the Research station and the runway is seen. The red cross is MM1 and the yellow circle is MM2. Red circle is the Methane station and the white cross mark the position of an abandoned station called M1_fen (1997-1999 and 2007-2009).

10.1 Flux monitoring at MM1

Location of MM1

The micrometeorological station (MM1) is located in a well-drained Cassiope heath site about 150 m north of the climate station (red cross at Fig 7.1).

Eddy mast: UTM: 8264887 mN, 513420mE

Battery box: UTM: 8264888 mN, 513403 mE

Analyzer box: UTM: 8264887 mN, 513403 mE

Elevation: 40 m a.s.l.

Operation period: 2000-

Instrumentation of MM1: see separate manual by Magnus Lund ([Directory XXX](#)).

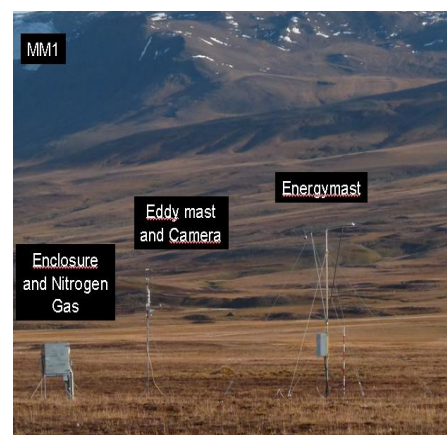


Fig 10.2 MM1 in the late summer

During the winter the station is powered by Efoy fuel cells, in the summer the station gets its power supply from the research station itself (see figure 10.4). The enclosure, the eddy mast and the energy mast is permanently situated at the site.

10.1.1 Installation of the micrometeorological station MM1

Soon after arrival the CO₂ analyser Licor7000, which is stored at the station, should be connected to the system.

1. First thing to do is to check or change the internal chemicals in the LiCor-7000 (see procedure in Licor manual) and leave the instrument for at least 24 hours before using it. The chemicals should be changed every second year.
2. Download data from the station. See procedure for changing CF cards on the CR1000 in 10.1.7. Make sure all data has been retrieved, before changing the power supply from the Efoy cells to the main power supply coming from the generator at the station.
3. Transport the following equipment to the site.
 - Licor-7000
 - Computer (Toughbook) and power cables
 - Calibration gas (400 ppm CO₂)
 - Nitrogen gas, 30 liter (can be found in the Geobasis shelter)
 - Manual for calibrating Licor7000 (separate manual by Magnus Lund, [directory: XXX](#))
 - Boardwalks (extra)
 - Tools (umbracosæt og topnøgler)
 - Strips, Gaffa
 - Snow shovel
 - Voltage meter
 - Flow meter
 - Compass
 - Bobble level
1. Follow the road/track when you enter the valley. A set of GPS coordinates give you the position of the road and the first part of the road between the runway and the climate station are marked by poles with a green top (placed at the N and W side of the track/road). Always stick to the road!!
2. Check that the masts are fine and completely vertical (use bobble level) and that the sensors are fine. Keep walking around the masts to a minimum, Use skies or snowshoes.
3. Remove snow around the enclosure. Make sure there is enough space so that the doors can open.
4. The power cable (220 V) is mounted in a plastic bottle on the steel stand. Insert the power cable through the hole in the bottom of the enclosure. Insert all the cables from the mast through this hole. When all cables are inserted -close the hole by foam material to prevent snow from entering the enclosure.

5. Record the voltage of the batteries before the power cable from the power outlet is connected. Power is supplied from the generator at the Research Station where a power cable runs all the way to MM1 and further on to the Methane station. There are 4 power outlets along the way. Remember to switch on all power outlets between the site and the Research station Notice: On is marked by orange and Off is marked by green. On each outlet there are 4 plugs –only plug 1 and 4 are powered (see fig 10.4).
6. From the power outlet 220 V is directed into the transformer/converter box (Fig. 10.3). Power is converted from 220 V to 12 V which is used to charge the batteries in the battery box. Another set of cables sends 12 V to a transformer that converts 12 V back to 220 V which is the voltage used to run the instruments at this site. Only the external pump use 12 V (a transformer is placed in front of the pump inside the enclosure). If the generator at the station is closed down, the batteries should be able to keep the station running for 2 days.

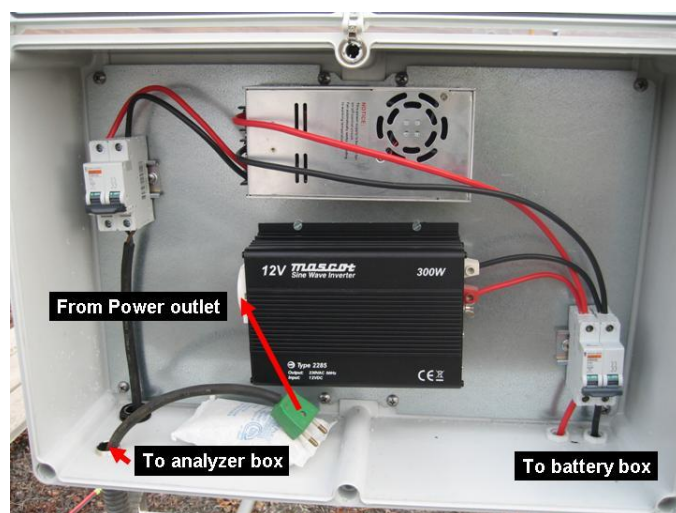


Fig 10.3 A look inside the enclosure, with the Licor7000, connected the eddy mast and the Nitrogen gas (on the left side of the enclosure) (left). A look inside the transformer box (right).

7. Mount the LiCor-7000 and the computer and all the cables from the anemometer in the enclosure (Follow the separate installation instructions in the black folder and Fig 10.5)
8. Insert new filters and nitrogen gas supply on the Licor-7000 analyser (section 10.1.5 and 10.1.6).
9. Calibrate the Licor-7000 (see separate manual by Magnus Lund).
10. Measure the tube flow rate to see how many litres per minute that enters the analyser. Switch off the external pump (see section 10.1.3). Decouple the air intake from the sample cell and connect the tube from the flow meter in front of the sample cell (the filter should still be between the tube and the sample cell). The flow meter outlet should have a tube of equal length as air intake tube, and should be connected to the filter (before sample in)



Power supply

The display show how many kWh we have used in the field.

Read and record the display once in a while together with date and time and how much equipment is running at the given time

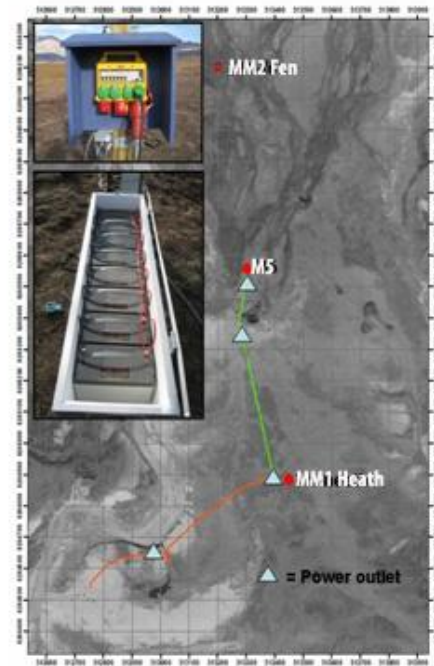


Fig 10.4 Inside the generator House at the station (left). Map showing the cable that runs from the generator house (left). Inserted photos show one of the power outlets (upper) and the battery box at the Methane site (lower).

10.1.2 Licor (start-up)

1. Open the flow of N₂ gas
2. Turn on the Licor 7000
3. Switch on the external pump on the (On/Off) switch (Fig 10.5).

10.1.3 Licor (turn off)

1. Switch off the external pump on the (On/Off) switch (Fig 10.5).
2. Turn off the Licor 7000
3. Close the flow of N₂ gas from the bottle.

Note: The N₂ gas should always be on when the licor is on, make sure the flow of N₂ is open before turning on the licor and do not close the N₂ flow before turning of the licor!

10.1.4 Every day check of the micrometeorological station MM1

A daily check is carried out in order to prevent data loss in case of break down or failures in the system.

1. Fill out the daily observation chart for MM1 (Field chart 10).
2. During snow melt; check that the mast is not tilting due to freeze/thaw processes in the soil. Use the bobble level and adjust the mast by tightening the wires.
3. Check the temperature inside the enclosure. The enclosure is insulated in order to prevent freezing during the cold months, but in the summer with direct sun light it can easily get

too hot in there. Avoid over heating of instruments by removing the foam that insulates the inlet in the bottom or leave the doors a little open (but still secured). Finally, you may have to remove the insulating material. The operating temperature of Licor7000 is 0-50 °C (that is the Tan, analyser temperature). The instrument will (likely) not be damaged by freezing degrees, but measurements are less reliable. Temperatures above 50 °C should be avoided in all cases.

4. Check the flow rate of the incoming nitrogen gas (see figure 10.5). On the backside of the Licor7000 an outlet tube from cell A leads out to the open air. There should always be a continuous flow from the tube of about 1-2 bobbles per second. Bring a small bottle with water (can be left in the enclosure, as long as the air temperature is above freezing) and insert the outlet tube from cell A into the water. Allow bobbles to escape through the water by orientating the outlet horizontally or slightly upwards inside the bottle. Notice the time on your watch, count 20 bobbles and look at your watch again. If 10-20 seconds have passed the air flow is fine, if not adjust the nubs on the nitrogen gas bottle just next to the enclosure. Allow the flow to stabilize for a couple of seconds, before performing the bobble test again. Repeat this exercise until the gas flow is correct. During the main field season this should be done every third day or whenever great changes in temperature occurs. In the outer seasons it might be necessary to do it every day, because the gas flow is very sensitive to great changes in below 0 degrees Celsius temperatures. Also note the amount of gas content in the gas bottle. If the gas flow is optimal, the consumption of gas should be around 20 bar/month.
5. Report observations about the weather: wind, wind direction, precipitation, cloud cover, type of clouds, snow cover, snow condition, ground surface and vegetation (Drainage, vegetation condition, flowering....).
6. Finally, report any operations or adjustments carried out on the system and check date and time on the computer.

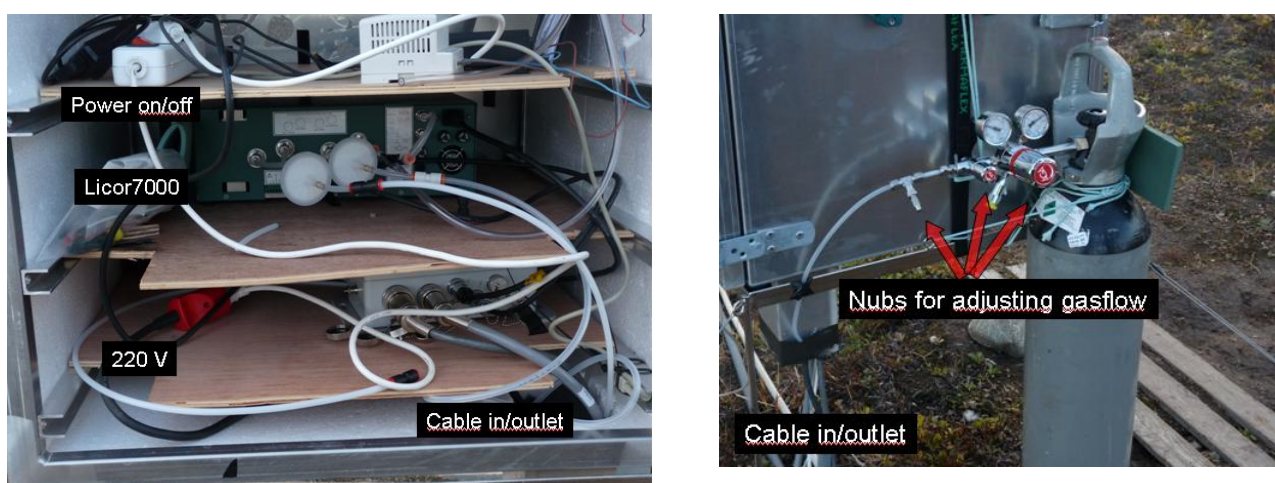


Fig 10.5 A look into the enclosure from the Back (left) Gas supply for the Licor7000 (right).

Troubleshooting

Notice: The concentration of CO₂ should range between approximately 370-410 ppm CO₂, depending on whether there is a net uptake or emission (how photo synthetically active the vegetation is). If the concentration changes within ~5 ppm from one day to another, it won't have great impact on the flux, but calibration should be performed if the trend continues. Notice that ambient CO₂ concentration does change during the course of a year; for example, the global mean [CO₂] was 395 ppm in May 2011 while it was 389 ppm in October 2011 (this seasonal decrease is due to CO₂ uptake by terrestrial ecosystems during the northern hemisphere summer).

10.1.5 Changing filters

Frequency

The Sample filter (S) in front of the "sample in" cell is changed every month and the Reference filter (R) in front of the "reference" cell is changed yearly. Filters can be changed without calibration, if the CO₂ readings look reasonable. However once in the middle of the season (mid July), a calibration should be performed when the filter is changed anyway. Also, if a significant drop in analyser pressure (Pan) is detected, it may be because the sample filter is blocked by dirt. Then the filter should be changed. Normal analyser pressure ranges 86 to 92 kPa. (A sudden increase in Pan to ambient levels, i.e. about 101 kPa, indicates a big leak or that the external pump is broken).

Equipment to be used

- Air filters (Licor art. no. 9967-008)
- Preferably a tube cutter, but a knife/scissor can be used

Changing filters

1. Turn off the external pump according to the procedure given in section 10.1.3.
2. Remove the filter by cutting the tubes near the metal branch on the filter.
3. Connect a new filter to the tubes. Make sure the tube covers the filter branch completely and that the filter is installed so inlet/outlet is in the right direction according to the direction of the air flow (Fig 10.5).
4. Start the external pump according to section 10.1.2.

10.1.6 Calibration of the Li-7000 analyser

Calibration is performed when the system is installed, once in the middle of the season (mid July, in combination with a filter change of the sample cell) and again when closing down the system at the end of the season. Finally calibration is performed if there are any signs of drift in CO₂ concentration that indicate calibration is needed. Follow the procedure given in separate manual by Magnus Lund, black folder **XXX**.

Equipment to be used

- ECOCYL bottles with span CO₂ gas (of known concentration) and N₂ gas
- Manual in the Black folder: *“Li-7000 setup for measurements and calibration”* by Magnus Lund

10.1.7 Offloading data

Offload and backup data at least once a week or whenever you need the data. The data can be downloaded from the CR1000 in two ways, 1) by connecting your computer or PDA to the black USB cable inside the enclosure (see chapter 2: Offloading data from the Meteorological Station M2, M3, M7, M8, MM1 and MM2 (CR1000 data logger), or 2) by changing the CF card in the data logger (mounted in the white plastic box on the energy mast), see chapter 2: Offloading data from CR1000 data logger by changing CF card (M2, M3, M7, M8, MM1 and MM2).

The first method is preferable! Do only change the CF card if it absolutely necessary.

Quick validation of data

When you’ve copied the MM1/MM2 folder to your computer at the station, there should be two files looking like; I8Zh_YYYY_DDMM_MetData.dat and I8Zh_YYYY_DDMM_HfData.dat. The HfData file is not in use anymore. The MetData file can be opened in Grapher and new data can be copied into the MM1/MM2_CR1000_YYYY.xls file located in the directory:

C:\Fluxdata_YYYY\MM1/MM2. Update the figures and check that data looks alright.

If data is from the CF card, open LoggerNet and press “Data”. Choose “Card Convert”. Locate the file from the CF card and highlight the file. Check the output directory and press “Start conversion”. The output file can be opened in Excel and values checked.

10.1.8 Automatic camera at MM1

On the eddy mast at MM1 a digital camera is mounted. This camera is mainly installed to get visual images from the winter season, when there is no GeoBasis staff present in Zackenberg. The camera is powered through the CR1000 every time it takes a photo, which it does every third hour (at 12, 3, 6 and 9 AM and 12, 3, 6 and 9 PM). The photos can be retrieved using the USB cable from the camera (places inside the enclosure) and a computer/PDA. Empty the camera soon after arrival to Zackenberg, and then every week during the rest of the season (e.g. when downloading data). Make sure the camera is running and in a good position before leaving the station in the fall. Remember to empty the camera just before leaving the station in the fall.

10.1.9 Preparation for winter storage

At the end of the season, the Licor7000 at MM1 is taken down. The energy mast, the eddy correlation mast and the enclosure are left at the site. Mikkel will help doing this!

- 1.
2. Span test the Licor-7000 to check that no drift has taken place, see section 10.1.6.
3. Download data from the system, see section 10.1.7.
4. Shut down the system, see section 10.1.3.

5. Make sure that all tubes are closed or connected on the back of the Licor to prevent any open passage into the analyser.
6. Change the power supply from the generator power to solar panels or windmill. This will keep the Interact mast running during winter time.
7. Leave the main switch of the power outlet at the OFF-position.
8. Read the power consumption on the display in the Generator house at the Research station (Fig 10.4).

10.2 Flux monitoring at MM2

The MM2 station consists of a gradient system where CH₄ is measured at two levels and an eddy covariance system where CO₂ and wind speed are measured. By combining these data it is possible to calculate the CH₄ and CO₂ flux for the area. Furthermore an energy mast and rain gauge have been installed at the site in August 2011.

Location of MM2

The micrometeorological station MM2 is located in a wet fen area “Rylekæret” (yellow circle at Fig 10.1).

c. 300 m north of the Methane station

Eddy mast: UTM: 8265810 mN, 513267 mE

Hut/Instruments: UTM: 8265817 mN, 513283 mE

Elevation: 40 m a.s.l.

Operation period: 2009-

Instrumentation of MM2: see separate manual

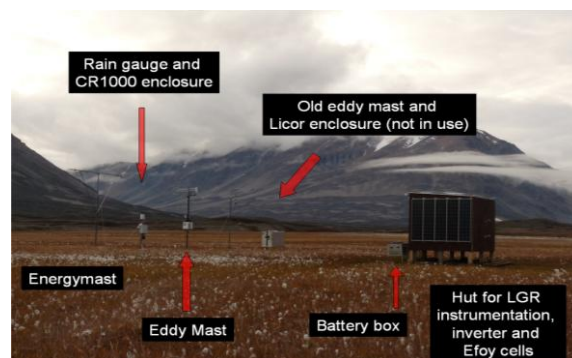


Fig 10.9 MM2 site in the fen

10.2.1 Installation of the micrometeorological station MM2

Soon after arrival winter data from the station should be downloaded, see section 10.2.6, downloading data by changing CF card in CR1000 data logger. The eddy covariance mast is situated permanently at the site. The LGR for the CH₄ gradient system is installed in the hut, see separate manual: Micromet_Fen_Manual_2010.

10.2.2 Upstart of Licor7200

After data has been downloaded from the CR1000 data logger the Licor7200 should be span and zero tested and the housing temperature changed to summer mode. After changing the housing temperature it is necessary to perform a full calibration.

Equipment to be used

- Computer (e.g. PDA)
- Snow shovel
- Voltage meter, compass
- Manual for Licor7200
- Bobble level
- Tape and strips
- Ethernet cable or serial RS232 cable

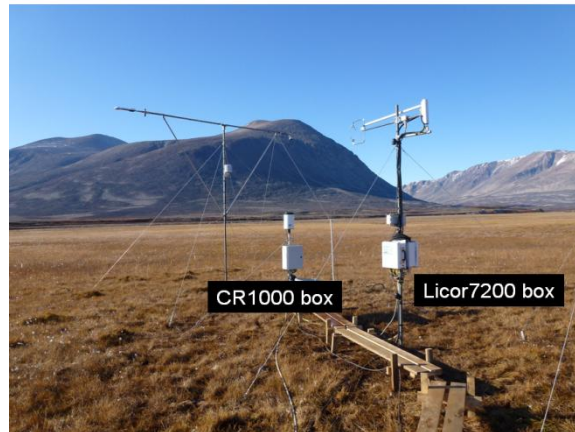


Fig 10.10 Licor7200 and CR1000 at MM2

1. Locate the anemometer and make sure this and the energy mast is in level (use bobble level).
2. If needed further secure the cables and wires around the masts.
3. Connect the computer to the Licor7200 using either an Ethernet cable or RS232 serial cable inside the hut.
4. Perform a span and zero test of the Licor7200 (see section 10.2.4).
5. Change the housing temperature to the summertime temperature (30 degrees Celsius). Follow the instructions given in 'Li-7200, CO₂/H₂O analyser, Instruction manual', section 4 (4-53).
6. Calibrate the Licor7200 following the instructions in the 'Li-7200, CO₂/H₂O analyser, Instruction manual', section 5. The calibration should be performed using one zero gas (nitrogen) and two span gasses (e.g. 400 ppm and 900 ppm CO₂).
7. The power supply should be changed from windmill and solar panels to power from the generator at the research station. (Wiring diagram on how to change set up is in preparation)

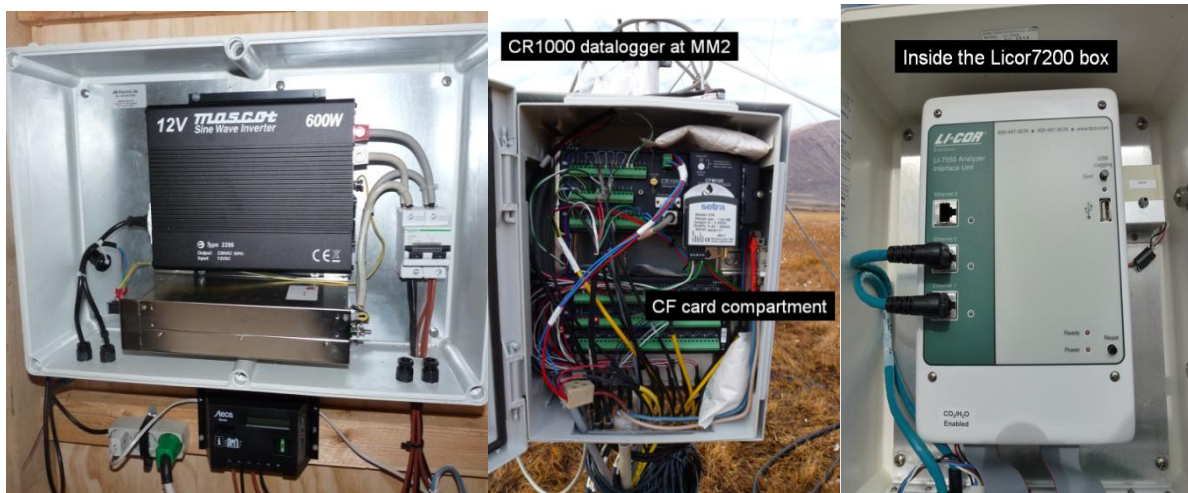


Fig 10.11 Left) Inverter inside the hut at MM2. Middle) look inside the CR1000 data logger box. Right) look into the Licor72000 box.

10.2.3 Every day check of the micrometeorological station MM2

A daily check is carried out in order to prevent data loss in case of failures in the system.

1. Fill out the daily observation chart for MM2 (Field chart 11).
2. Report observations about the weather: wind, wind direction, precipitation, cloud cover, type of clouds, snow cover, snow condition, ground surface and vegetation, flowering etc.
3. Report any operations carried out on the system and the exact date and time for all operations.
4. Read water table at the water table site and record it together with date and time (take photos).
5. Note the values from the Licor7200 every day. Follow the instructions from section 10.2.4, bullet 1-2 and note the values in field chart 11.
6. Active layer should be measured twice a week at the 5 marked plots (1-5 in figure 10.12). Measure the distance from the permafrost to the top of the fix poles.
7. Take photos once a week of the area below the radiation sensors in order to follow changes in vegetation throughout the season.



Fig. 10.12: Active layer sites (numbers) and water level site.

10.2.4 Span and zero test of Licor7200

Span and zero tests should be performed during start up, end of season and approx. once a month or less, to make sure that the Licor7200 is measuring correct values. Results from the test should be noted in the field chart “*LI7200 calibration sheet, ver.2012-03-20*”.

Equipment to be used

- ECOCYL bottles with span CO₂ gas (400 ppm and 900 ppm) and N₂ gas
- Separate LI7200 manual for span calibration
- Thick bev-a-line tube with back and front ferrule (located in house 3 during the winter)
- Computer (e.g. PDA)
- Serial RS232 cable or Ethernet cable for connecting to Licor7200
- Ladder
- Wrench

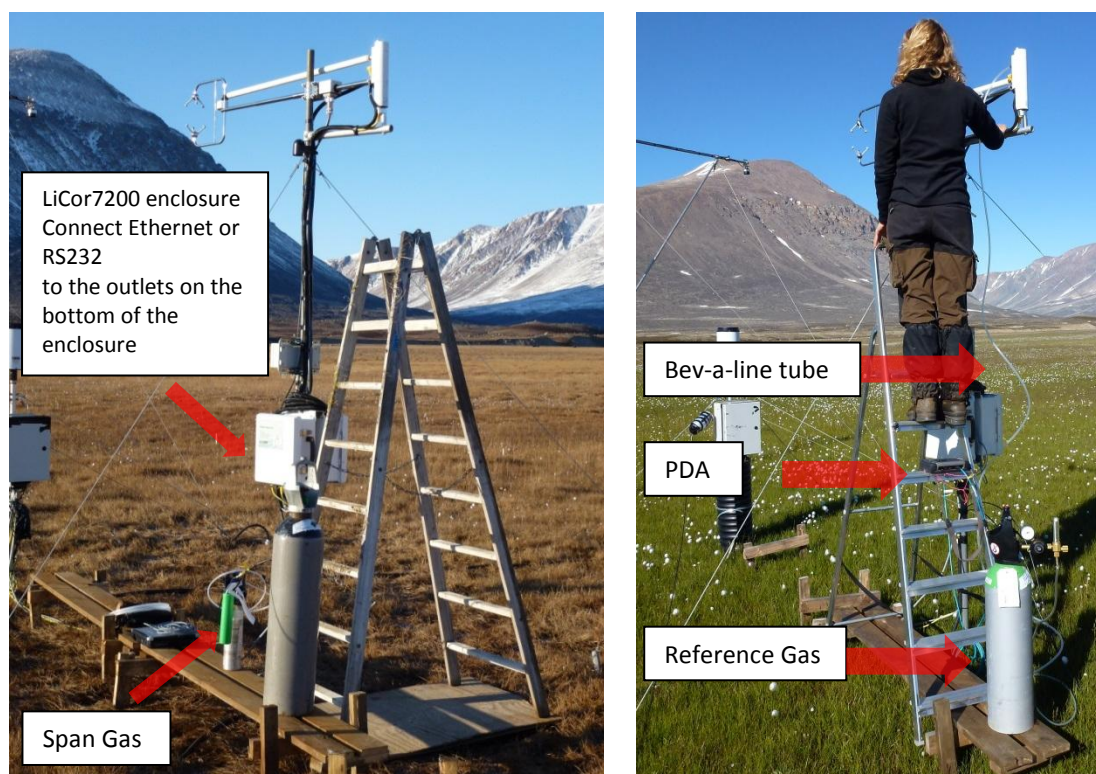
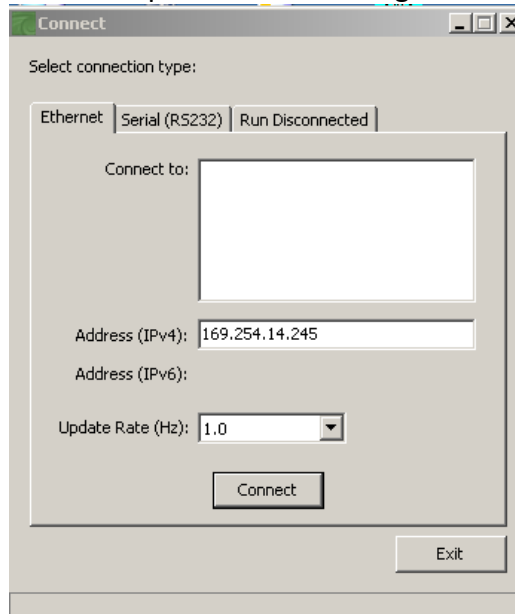


Fig 10.13 Setup for span testing or calibrating Licor7200. Left; the ladder is used for connecting or disconnecting the Bev-a-line tube for the air intake on the mast (where the white tube is connected to the licor house), Nitrogen and span gas, the computer is connected to the Licor7200 underneath the white enclosure using a RS232 cable. Right; calibration ‘in action’ the reference gas is connected to the licor7200 through the bev-a-line tube and in situ measurements are read from the PDA and noted in the calibration sheet.

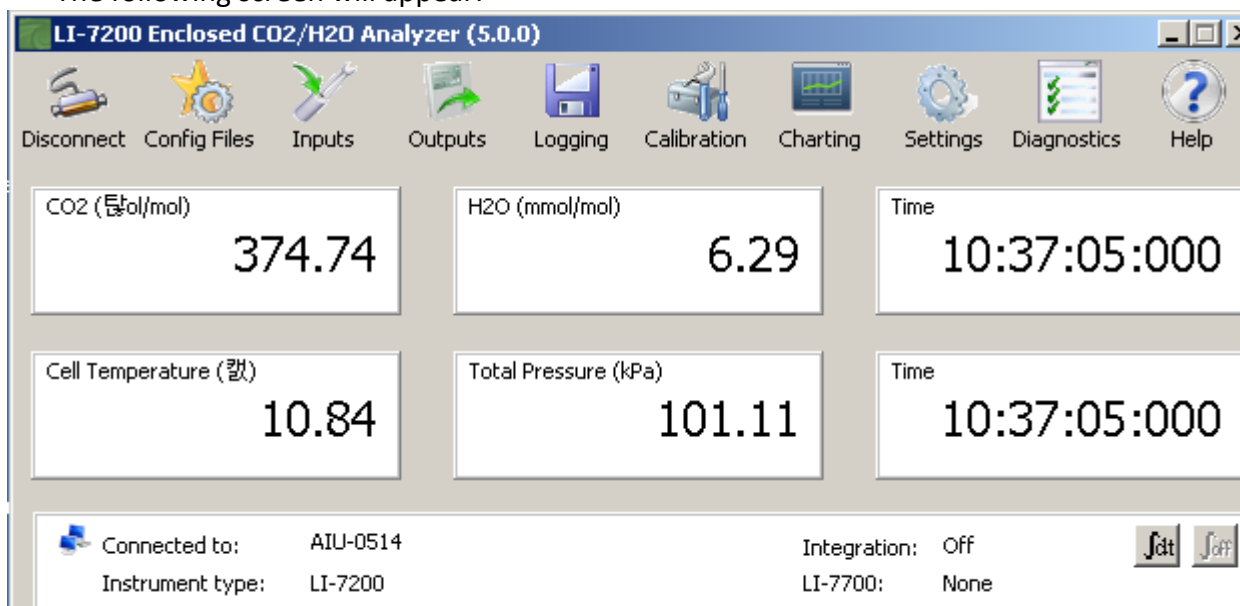
- Connect the computer with LI7200 PC software to LI7200 using a Ethernet cable (Serial RS232 can also be used, but in the following only the Ethernet options will be explained, consult the original Li-7200 manual, page 4-3 for connecting with RS232). There are several Ethernet ports underneath the analyser enclosure, chose port 1.

- Start the licor program on the computer. The following screen will appear:



Wait until the programme recognizes the LiCor and suggests the instrument serial number in the field 'Connect to'. For the LiCor 7200 at MM2 I Zackenberg the serial number is 'AIU-0514'. Press 'Connect'

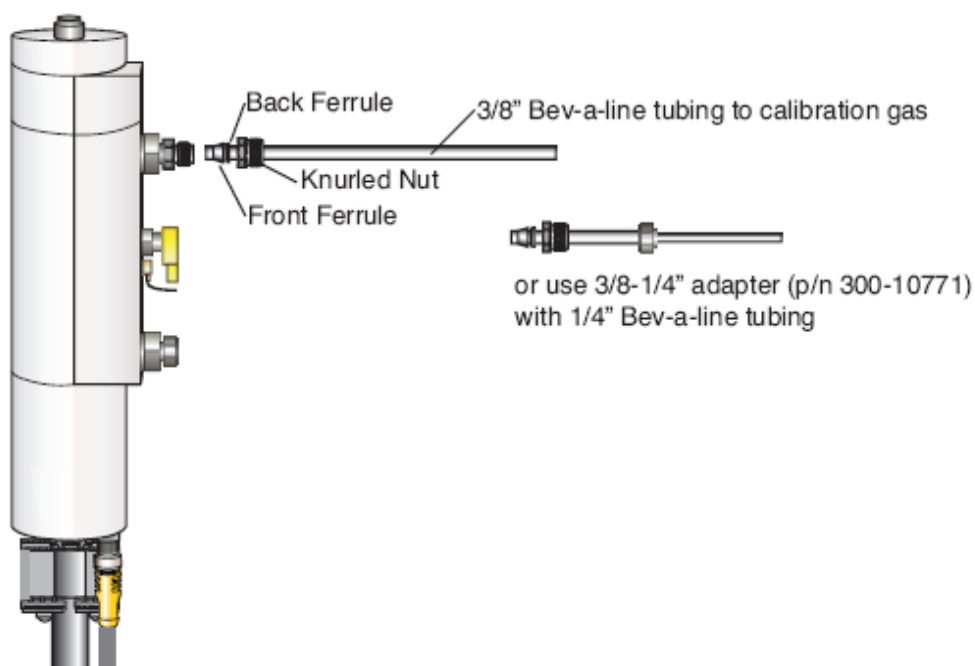
- The following screen will appear:



Instead of 'Cell temperature' and 'total pressure' the programme will usually per default show CO2 and H2O in mmol/m3. To change this; right click (or hold the pen of the PDA for some time) on the numbers. The window 'Data items' will appear; here you can chose between all the parameters logged and display which ever you wish.

- Write down the values of CO2, H2O, temperature and pressure.

- The Automatic Gain Control (AGC) can be read in “Diagnostics” or put in one of the small windows by holding the pen on the PDA for some time as described above. Typical values for clear windows are near 31 %. The window should be cleaned before the AGC reaches 52 %. Note the AGC in the daily field chart.
- Under ‘Settings’ and the tab ‘Flow Module’ you can read the flow in litre per minute, check that this value is around 10 LPM and note the exact value in the daily field chart.
- In the tab ‘Flow module’ you can turn off the flow, by choosing ‘Off’ in the dropdown menu next to ‘Flow’; choose ‘Off’, press ‘Apply’ and ‘OK’. You should be able to hear, very clearly, that the flow module stops.
- Place the ladder on top of the board walk, one person should hold it, while the other climbs. Use the wrench to loosen the nut between the LiCor house and the 1 m long horizontal white air intake tube. Be aware of the two small ferrules (‘Back ferrule’ and ‘Front ferrule’ on the figure below). BE CAREFUL NOT TO DROP THEM, AS THEY ARE NEEDED TO KEEP THE SYSTEM TIGHT.



- Take the knurled nut from the 1 meter long air intake and put it on the thick bev-a-line tube that has a back and front ferrule permanently attached. Use the nut to fasten the thick Bev-a-line tube with ferrules at the end.
- Note the analytical values of the calibration gasses used in the calibration sheet. These values can be found on the slip of paper attached to the gas bottle itself.

- Open the N2 to 1 litre per second (always do zero calibration /test before span!) and then connect it to the other end of the Bev-a-line tube. Note: do not connect the gas before turning it on.
- Flush the Licor with 8 litres per second for 10 seconds, and then turn it down to 1 litre per second again.
- Wait for the values of CO2 and H2O to stabilize and note the values in the calibration sheet. It might take some time for the H2O to stabilize, make sure that the value is not changing anymore before noting it in the calibration sheet. Also note the temperature and pressure.
- If you decide to calibrate, please consult the original li-7200 manual chapter 5. Please note that the system should only be calibrated if CO2 zero offset > 20 ppm, CO2 span offset > 20 ppm, H2O concentration is < 0.1 ppt or > 15 ppt.
- Disconnect the gas from the Bev-a-line tube and then turn off the airflow from the gas bottle. NOTE: Always disconnect the zero or span gas from the tube, before turning it off, in order to avoid under pressure in the LiCor house.
- Open the 400 ppm CO2 gas to 1 litre per minute, connect to the Bev-a-line tube and flush the system with 8 litre per second for 10 seconds.
- Turn the flow of the gas down to 1 litre per second, wait for the value of CO2 to stabilize and note this, the temperature and the pressure in the calibration sheet.
- Disconnect the 400 ppm CO2 gas and then close the gas bottle.
- Open the 900 ppm gas to 1 litre per second, connect to the thick Bev-a-line tube and flush with 8 litre per second for 10 seconds.
- Turn the flow of gas down to 1 litre per second and wait for the CO2 value to stabilize and note this, the temperature and the pressure in the calibration sheet.
- Disconnect the gas from the Bev-a-line before turning of the gas flow.
- Reconnect the 1 m horizontal white intake tube to the LiCor house with the knurled nut; be careful not to drop the ferrules.
- Go to 'Settings' and 'Flow module' and chose 'Flow': 'on'.
- Note the values of CO2 and H2O after the zero and span test and make sure that the readings are acceptable.
- Before disconnecting the RS232 or Ethernet cable from the Licor take a photo of the

‘Coefficients’ and ‘Manual’ tab in ‘Settings’.

10.2.5 Internal chemicals and mirror cleaning

The internal chemicals should be changed every second a year (preferably in spring when the housing temperature is changed). If values start to look very strange, it could be that the mirror needs cleaning, see the licor7200 manual (‘Li-7200, CO₂/H₂O analyser, Instruction manual’) for details. A high AGC value indicates how clean the mirrors in the cell are, thus AGC would go up if dirt enters the cell. AGC value should not be above 62. Contact Magnus Lund if the AGC value suddenly increases.

10.2.6 Offloading of data from Li-7200

Offloading of data can be done in two ways. The easiest and quickest way is to change the USB stick in the Li-7200 box. Simply press “eject” on the grey button under the “USB logging”. The red LED will stop flashing and you can remove the USB. After the USB is removed, replace it with another Licor USB. There are three Licor USB’s in Zackenberg; two 16 GB and one 4 GB. Check that all the data is there since last collection. Save data on GeoBasis pc. Format the USB and then it is ready to be put back in Li-7200. DO NOT FORMAT USB BEFORE YOU HAVE SAVED DATA ON PC. You can also offload data using the CHG File Transfer 1.02. Programme (see licor7200 manual).

10.2.7 Automatic water level measurements at MM2

Just next to the soil moisture probe that’s connected to the CR1000 data logger, a white water permeable tube is inserted into the soil. Follow the procedure given in section 10.3.3 for installation and maintenance of the pressure transducer, into this tube.

10.2.8 Automatic camera at MM2

On the side of the hut, looking northeast towards the two masts a camera has been installed to take automatic photos every third hour (2, 5, 8 and 11 AM and 2, 5, 8 and 11 PM). Follow the procedure described in 10.1.8 for maintenance of the camera. Photos can be offloaded using the USB cable from the camera, inside the hut (figure 10.9).

10.2.9 Preparation for winter

Before the station is left for the winter, the Licor7200 should be span and zero tested, the housing temperature should be changed back to winter mode (5 degrees Celsius), and a full calibration should be performed. Furthermore the power supply should be changed to windmill and solar panels.

10.3 Flux monitoring at the Methane Station

The Methane station consists of eight automatic chambers from where air is drawn into an instrument box and analysed for methane, carbon dioxide and water vapour. A detailed description of the station is given in a separate manual by Mikhail Mastepanov (*CH₄ and CO₂ flux monitoring system_Zackenberg*). This section gives an overview of the additional measurements that are being performed at this site.

Location of the Methane Station

The Methane station is located in the southern part of Rylekæret near Tørvedammen

Chamber 1: UTM: 8265544 mN, 513271 mE

Chamber 6: UTM: 8265544 mN, 513277 mE

Hut: UTM: 8265542 mN, 513277 mE

M5: UTM: 8265562 mN, 513271 mE

Elevation: 35 m a.s.l.

Operation period: 2006-

Instrumentation: see separate manual



Fig 10.14 The Methane Station in the Fen

10.3.1 Power supply

The station is being powered by the cable that runs from the generator at the station to this site. Next to the power outlet there is a transformer box where 220V is transformed to 12 V. All instruments at this site are running on 12 V. There are 8 accumulators (12 V, 100 Ah) between the power outlet and the instrument box in order to keep the station running continuously also when the generator at the station is turned off during night.



Fig 10.15 The battery box (left). A look into the transformer box, inside the hut (mid). Power cable from the instrument box enters the battery box in the southern end –the red and blue cable are connected to plus and minus on the last battery in the row.

10.3.2 Soil temperature

Soil temperature are being measured near chamber 1 (K1) and near chamber 6 (K6) and finally between chamber 3 and 4 (Methane). Here TinyTag temperature data loggers are installed at 3 depths (Fig 7.15). Data loggers are stored in a waterproof box.

1. As soon as the snow melts and the boxes become accessible -data from the tinytags should be offloaded (see section 5 for procedure). *Name the files: ID_Xcm DDMMYY (ex: K1_5cm_030612) and save data in the folder: GeoBasis/Tinytags/Methane station.* See section 5.1.1 for offloading loggers and restart.
2. When the loggers are re-started the logging interval must be changed from 1 hour to every 5 minutes which is the logging interval at this site during the field season.
3. Place the data loggers so that you can see the small LED (lights) through the transparent lid of the box, then once in a while during the season you can check that the data loggers are logging (indicated by a green flash).
4. At the end of the season; offload data again and change the battery. Before you start the logger the logging interval must be changed from 5 minutes to 1 hour which is the logging interval during the winter period.

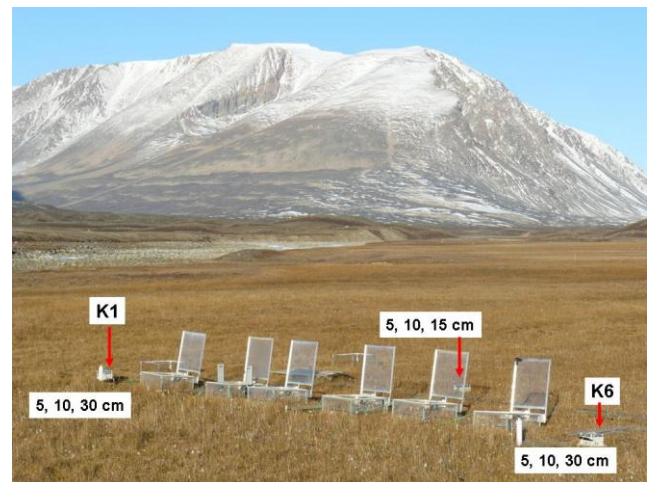
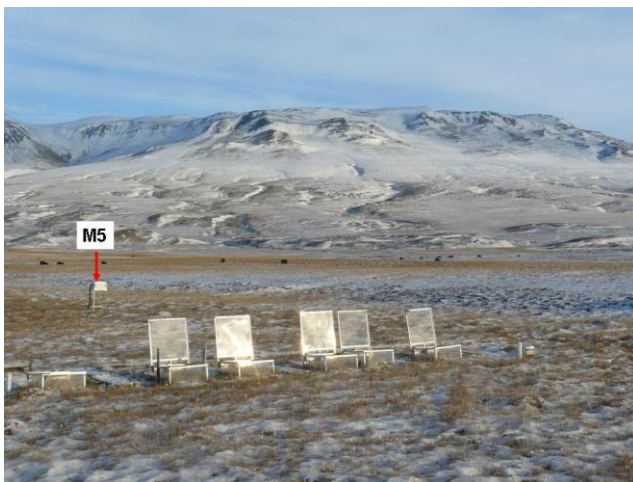


Fig 10.16 Location of the soil station M5 (left). Location of TinyTag temperature loggers (right).

10.3.3 Water table

Changes in water table are registered **automatically** by two pressure transducers (divers) installed in water permeable tubes near Chamber 1 and Chamber 6. Furthermore it is read **manually** every day on the water level site (WLS) between Chamber 1 and Chamber 2 (Fig 10.17). A Baro diver that registers air pressure and temperature must be installed at the same time (and preferably earlier) as the other divers. Data from the baro diver are needed to compensate the regular divers for changes in air pressure.

Installation of divers

As soon as possible the divers must be placed inside the white tubes. Snow has to be melted and a free water table must be present inside the tube so the diver at any time is covered by water.

1. Start the diver and the baro diver at the station. Use the software Diver Office 2009.1 and follow the manual for this program.

Diver settings:

Name the diver K1 or K6 respectively (also label the diver on the outside or write down the serial number for each diver so that you place the right diver in the right tube)

Use delayed start and make sure they start at the same time (Check that the time on the computer is right!).

Sample method: Fixed.

Record interval: 15 minutes.

2. The Baro diver is placed in the open grey tube next to the instrument box.
3. Put a string in the diver and hang it from the screw that crosses the white tube near the top at K1 and K6. The diver must hang freely in the water and not touch the inner tube or the bottom of the tube.
4. Record the time for installation and measure all the distances asked for in the Field chart 21:
 - Distance from top of string to measuring line on the diver.
 - Distance from top of white tube to water table.
 - Distance from Fix-pole to top of white tube (Next to the white tube there is a metal stick which is drilled into the permafrost. This stick is used as a Fix-point. Whenever the distance from the top of the tube to the water level is measured the distance between the top of the Fix pole and the top of the white tube must also be registered.)
 - Distance from Top of Fix pole to vegetation surface.
 - Distance from the top of the white tube to the frozen surface inside and outside the tube (early in the season).

Notice: In the early season water is frozen inside the tubes. Therefore it might be necessary to change the level of the diver a few times and every time you make any changes remember to record exact time and measure all the distances from the field chart before and after.

What to do on a daily basis:

- Read water table level at the Water level site (WLS) at least once a day. Use a folding rule and measure distance from the 0-point and down to the water table. Record the distance with exact day and time in Field chart 20.

What to do on a weekly basis:

- Measure distance from the top of the white tube to the water table and distance from the Fix pole to the top of the white tube.

- Check that the diver is covered by water. If not the diver must be installed deeper (make sure that the diver does not touch the bottom of the white tube).

Removal of the diver

Remove the divers when ice starts to form on top of the water inside the tube. (The diver must not freeze in!). Record time for removal and check the distances. Offload data from the diver. Follow the procedure in the Diver Office 2009.1 manual. Save data in the folder *GeoBasis/Diver/Data/YYYY/Original data/K1-diver or Methane_Baro*. The original .mon-file will be altered when you baro compensate the diver data.

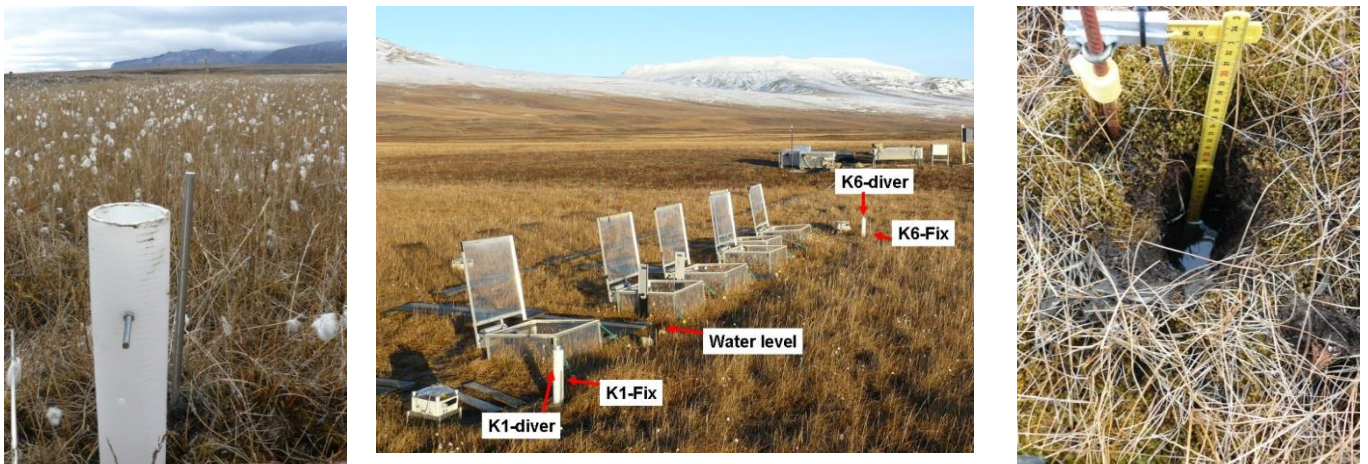


Fig 10.17 The diver tube K6-diver and the metal probe K6-Fix. The diver is placed so it hangs in a string from the screw that crosses the tube near the top (left). Overview of the methane site with divers and water level site (mid). The water level site (WTS) (right).

10.3.4 Dark chamber measurements

Once every week dark chamber measurements are performed (no need for dark chamber measurements in September and October). Do it after you have done a weekly check of all chambers, where you make sure that they are all functioning properly.

1. A box made for the purpose can be found in the hut.
2. Wait for the chamber to close completely and then place the box over the chamber immediately. Make sure it covers well around the chamber so that no light can reach inside the chamber. Leave it on for the period the chamber is closed. Keep an eye on your watch, remove the box again just before the chamber opens.
3. Move on to the next chamber and repeat the process until you have covered all chambers. Record in the Methane-log-book (on the LGR) when the measurement was performed and details about the weather conditions (cloud cover and so on).

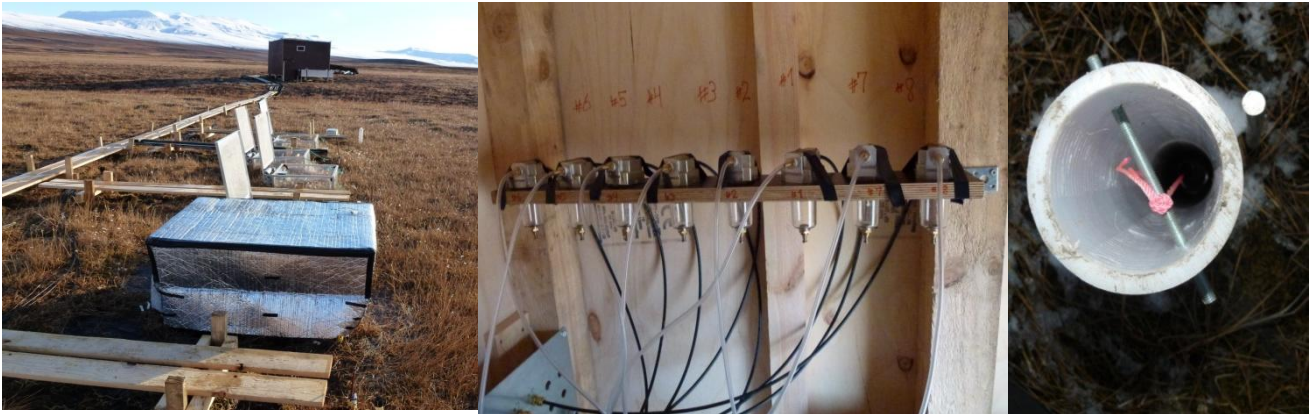


Fig 10.18 Chamber 2 covered with box for dark chamber measurements (left). Water traps inside the hut (mid). Looking into white tube with diver (right).

10.3.5 Active layer

Every third day the depth of the active layer is measured next to each chamber. The active layer should be measured by the fixed metal probes.

Use a metal probe and press it in down in the soil until you feel resistance from the frozen soil. Record the distance from the frozen surface to the top of the fixed metal probes.



Fig 10.19 Looking down into the area in front of the chambers. Between the chambers there are fixed metal probes, use the top of these to measure the active layer (left). There are three soil moisture tubes between chamber 1-2, 3-4 and 5-6.

10.3.6 Soil moisture

Soil moisture profiles are measured in three access tubes installed between chamber 1 and 2, chamber 3 and 4 and chamber 5 and 6. Each tube is covered by a black plastic cap to prevent water/snow to enter. Measurements are performed every third day throughout the field season. Notice: When the water table is very high, the readings may not make any sense –due to water logging. But as/if the soil dries out during the season and especially when the water starts to freeze there might be values at all levels.

1. Bring a PR2 profile probe and a HH2 meter to the site (Remember to change the set-up at the HH2-meter from a ML2 to a PR2 probe)
2. Remove the cap from the access tube and insert the profile probe. The probe should be aligned consistently each time it is inserted, using the alignment marks on the access tube and the label on the probe handle. Press read on the HH2-meter for an instantaneous reading. Soil moisture is measured in 4 levels by the probe (10 cm interval). Take the average of three readings at each location, with the tube rotated through 120° each time (the three small screw heads can be used for this purpose).
3. Notice: The probe measures the soil moisture using electromagnetic radiation; therefore ALWAYS make sure that the probe is completely dry before inserted into the holster that is used for storing the probe.

10.3.7 Level measurement

Once during the season (when the soil is frozen!), the level instrument (Topcon or levelling) is brought out to the Methane site and relative levels of all Fix points and Installations are measured.

1. Follow the procedure for using Topcon in section 13.1.3. Perform one level measurement with the Topcon installed in one place, then move the Topcon instrument repeat the measurements. Take the average of the two measurements.
2. Follow the Field Chart 23 to see the exact points where the level must be determined.

10.3.8 Chamber Volume measurements

Once a week during the main season, volume is measured in all the chambers. This is done because the volume changes with the flowering and senescence of the vegetation. In the outer seasons it will most probably be necessary to intensify the measurements, because the chambers are filled with fresh snow regularly.

1. in the main season, the distance from the horizontal plane (represented by the lid when this is closed) to the vegetation should be measured in a grid made up of 5 points; NW, NE, the middle, SW and SE.
2. In the outer seasons (when there is snow inside the chambers), the vertical distance is measured in 10x10cm grids (borrow a phenology grid from BioBasis).

10.3.9 Overview over daily check

Every day the:

1) Water level is read on a folding rule between chamber 1 and 2

2) A zero calibration of the Par sensor is done.

The Par sensor is mounted on the top of the South-western corner of the house, in which the LGR is situated (see figure 10.20). Inside the hut a green cap is found. Note the date and time in the field chart, put on the green cap, read the par reading on the LGR inside the hut, minimize the Par window (DO NOT CLOSE the window) and remove the cap again. Notice: Remember to remove the green cap again!



Fig. 10.20 Par sensor mounted on the south-western corner of the hut.

10.3.10 Overview over weekly check

Once a week during the summer season a complete check round of the chambers is conducted. This is done to ensure that lids are closing tightly and that there are no leaks in the tubing. If this is the case, the graphs on the LGR should increase linearly. In the outer season this check round should be intensified and if the weather is changing a lot it can be necessary to do it every day or every second.

After such a round, a round of dark chamber measurements is conducted (see section 10.3.4). Furthermore volume of the chambers (section 10.3.8), distances in relation to divers (section 10.3.3), active layer and soil moisture is measured.

10.3.11 Troubleshooting

If a lid is down even though the chamber is not currently running, the problem can be that the split on the motor is worn down and needs changing. In order to do so the lid needs to be dismantled from the base (loosening 6 screws on the inside of the chamber). Then the motor can be dismantled from the frame (remember to remove the power supply first). Use a pincer/plier to remove the old split and press the new one in. Put the motor back into the lid-frame and place the lid on the base again. It can be a tedious exercise and patience is precious.

If the lid is kind of 'pumping', even though it is fully closed or opens at the time that it is supposed to be closed, the lid is probably not touching the stop switches properly. They sometimes get a little out of place and a gentle push will get them back on track. Especially when the chamber is closed, the graph can look strange if the lid is pumping, since this might push some of the air out of the chamber. The stop switches do also have a limited life time. If one suppresses a switch it should give a tick sound. If it does not, it needs to be replaced.

Due to the thawing and freezing of the soil during the season, the frames can move out of their original position. This can result in crooked lids and binding or leakages in one corner or side of the chamber. Try to think how the lid should be placed to fit to the new position and then apply washers between base and lid to direct the lid into the right position once more.

11 Aerosol monitoring

Particle deposition is measured with a passive sampler (Sigma-2). The sampler is installed at arrival to Zackenberg and weekly deposition is collected during the entire field season. After the season samples are analysed at the German Wetterdienst in Freiburg.

11.1 SIGMA 2 Passive sampler

Location

The Sigma-2 mast is located in an open heath area east of the station, near the stream Kærelven c. 100 m north of the soil plot Dry-1.
UTM: 8265149 mN, 513741 mE
Elevation: 44 m a.s.l.
Operation: 2008-

Frequency

Change filter every week

Equipment to be used

- New filter (stored in house 4 at room temperature).
- Empty box labelled with number, date of insertion and removal.

Changing filter

1. Open the filter house by lifting the case (3-4 cm) and a turn (90°) of the housing.
2. Remove the filter plate from the housing and protect it in the glass plate box. Write date for insertion and date for removal of the filter on the protection glass.

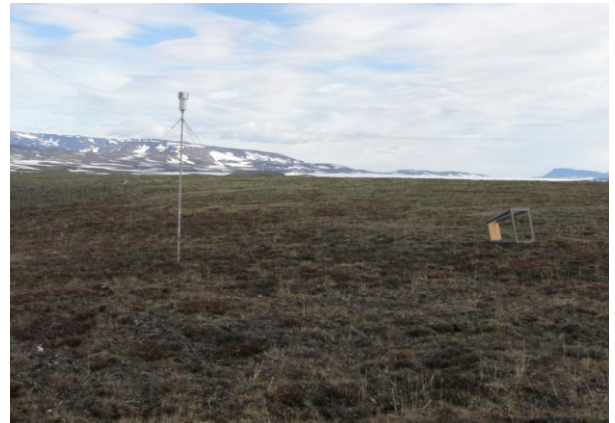


Fig 11.1 Sigma mast with filter house 2 m above ground.

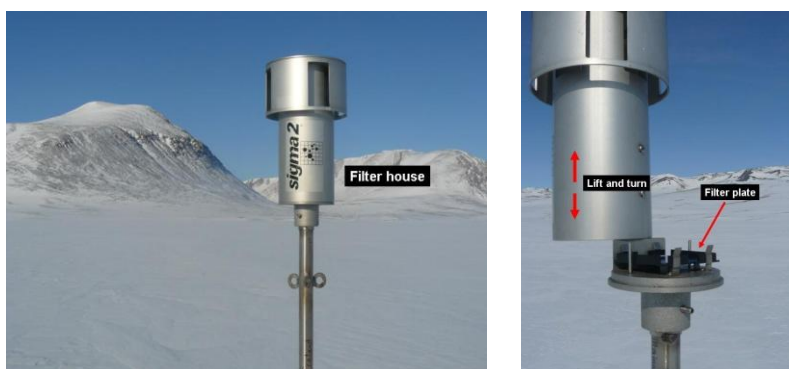


Fig 11.2 Sigma sampler filter house (left). Open filter house and sticky plate (right).

Input of data

Fill in information about the filters (dates of insertion and removal) in the Excel worksheet „Sigma-YYYY“ and save in the folder (GeoBasis/ Sigma sampler/ Sigma_YYYY).

Winter storage

- At the end of the season all filters are stored in zip bags and send to Deutscher Wetterdienst for analysis together with the worksheet SIGMA_YYYY.
- The filter house is dismounted from the pole/mast and stored in House 4 at the station. Only the pole is left out for the winter.

Contact:

Volker Dietze
German Meteorological Service
Research Center Human Biometeorology
Air Quality Department
Head of Particle Laboratory

Stefan-Meier-Str.4
D-79104 Freiburg i. Br.
Germany

phone: +49 69 8062 9599
mail: volker.dietze@dwd.de
web: <http://www.dwd.de>
web: <http://pm.uni-freiburg.de>

12 Geomorphological monitoring

See the 1995 Zero Annual report.

12.1 Coastal dynamics

Parameters to be measured

Coastal cliff recession

Topographic changes at two cross shore profiles

Wetland sedimentation rate

Photo monitoring of characteristic landforms

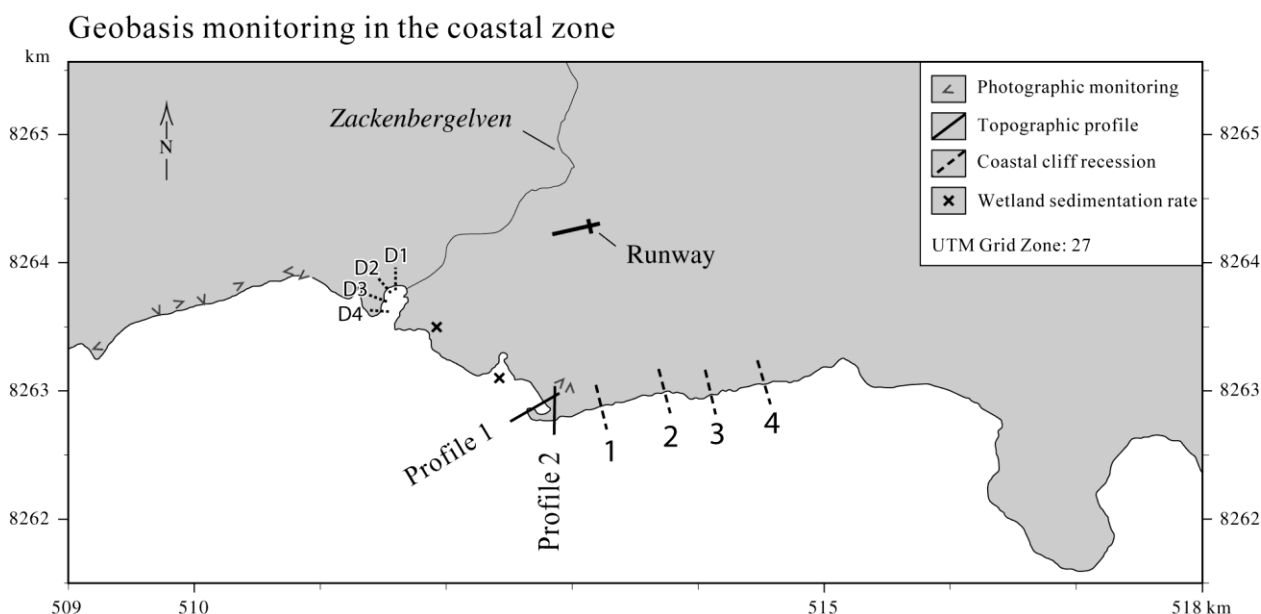


Fig 12.1 Map showing monitoring sites in the coastal zone.

12.1.1 Coastal cliff recession

Coastal cliff recession is surveyed by repeating measurements of the distance between a fixed marker and the edge of the cliff.

Location

Coastal retreat rates are monitored along the south coast of Zackenberg dalen (Coastal cliff) and along the delta cliff west of the Zackenbergelven river delta (Fig 12.1). Positions of the pegs are given in Table 12.1 and 12.2.

Frequency

Lines are re-surveyed every fifth year in late August. There will be a survey in 2012, 2017, 2022 etc.

Equipment to be used

- Tape measurer
- Peg
- GPS

- Digital camera

Coastal cliff	UTM-position		Year
	Northing	Easting	
line 1	8263013	513272	1996
line 2	8263080	513748	1996
line 3	8263065	514026	1996
line 4	8263125	514398	1996

Table 12.1 Positions of coastal cliff pegs.

Delta cliff		UTM-position		Year
		Northing	Easting	
line 1	D1	8264000	511619	2000
line 2	D2	8264015	511524	2000

Table 12.2 Positions of delta cliff pegs. Line 3 and 4 has been lost due to erosion

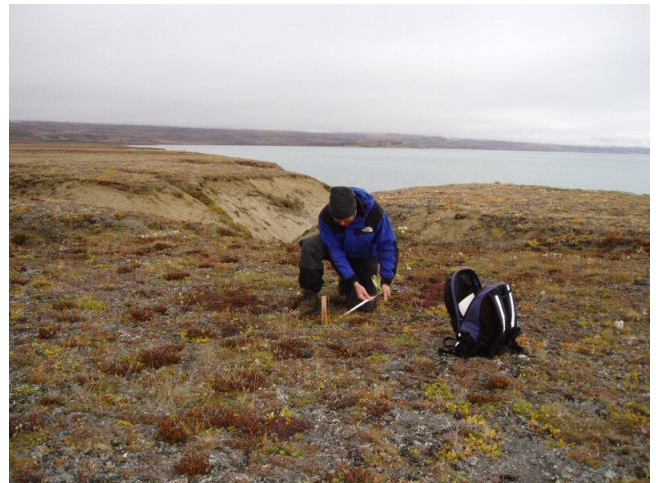


Fig 12.2 Measurement at the coastal cliff.

Measuring retreat rates

At the coastal cliff wooden pegs with a red top were installed 20 meter from the edge of the cliff in 1996. At the Delta cliff green metal pegs were installed 20 meter from the top of the cliff in 2000.

1. Use the GPS to find the pegs.
2. Survey the perpendicular distance from the centre of the peg to the edge of the cliff, using a tape measure. Behind all pegs there is a small metal peg that must be used to get the correct orientation of the line.
3. Take photos from the site.

Maintenance

Paint the pegs (red top) once in a while to help recognize them.

Input of data to the local database

Save results in the file „cliff recession coast and delta“ (*GeoBasis/Costal dynamics/cliff recession coast and delta*).

Input of data into international database

At the end of the season data from the coastal cliff are reported to Arctic Coastal Dynamics (ACD).

Contact:

Dr. habil. Volker Rachold

vrachold@awi-potsdam.de

www.awi-potsdam.de/acd/

12.1.2 Topographic changes at beach profiles

In order to follow the rate of coastal sediment transport two detailed terrain profiles were established in 1991. Profile 1 is a c. 250 m long profile line crossing a curved spit near the old delta. Profile 2 is a c.140 m long profile in an aggrading coastal plain with beach ridges.

Location

Location of the profile lines are given in Fig 12.4 and 12.5 and Table 12.3 and 12.4.

Profile 1

	UTM-position			Marker in the field
	Northing	Easting	m a.s.l.	
P1a	8262971	512861	6.39	Iron peg on gravel plateau
P1b	8262952	512830	5.12	Iron peg on gravel plateau
P1c	8262946	512816		Peg of driftwood
P1d	8262866	512668	0.98	Wooden peg, inner barrier

P1f 8262963 512823 Yellow peg (Photo point)

Table 12.3. Position of the pegs in Profile 1. P1e has disappeared or been buried. P1d is almost buried by sand –a metal stick is placed next to it (Fig 12.6)

Profile 2

P2	UTM-position			Marker in the field
	Northing	Easting	m a.s.l.	
P2a	8262974	512899	6.13	Iron peg on gravel plateau
P2b	8262934	512904		Peg of driftwood
P2c	8262867	512914	0.99	Iron peg on beach ramp
P2d	8262959	512920		Yellow peg (Photo point)

Table 12.4. Position of the pegs in Profile 2

Frequency

Profiles are re-surveyed every fifth year in late August.

During low tide. Year of measuring is 2012, 2017 etc.



Fig 12.4 Looking at the curved spit, Profile 1



Fig 12.5 Topographic measurement at the coastal plain, Profile 2

Equipment to be used

- Theodolite station (Topcon GTS-6)
- Extra battery for GTS-6
- User manual GTS-6
- Stage/Tripod
- Prism-rod
- GPS
- Field chart
- Ranging poles
- Field chart
- Waders
- 2 x VHF-radio
- 2 persons
- Digital camera



Fig 12.6 Wodden peg P1d marked by metal sticks

Survey of topographic profiles

1. Find all pegs in the profile from the UTM coordinates in table 12.3 and 12.4 and in App 4.
2. Line up two or three ranging poles in the profile in order to have the line in sight during measurement.
3. Place the tripod on the gravel plateau near the beach/coastal cliff. Make sure the instrument is in the profile line and that the total profile can be measured from the same position.
4. Carefully place the GTS-6 on the tripod. Level the instrument. From this point throughout measurements be careful not to bump or step too close to the tripod legs as instrument will get out of level.
5. Turn instrument on. Be sure that vertical and horizontal motion clamps (fine focus locks) are loose. Rotate the instrument several complete turns both vertically and horizontally to clear instrument memory.
6. Place the prism on the rod and record the height of the prism rod.
7. Start surveying at a point as far out in the water you can wade safely. Move on along the line toward the theodolite station. Survey all points where the vertical angel of the profile changes. Record information about the point in the radio (ex. shore line, in the water, foot of cliff, on top of peg, next to peg, top of beach ridge, etc.....).
8. The person in control of the instrument must guide the prism holder to stay in the line and write down vertical distance (VD), horizontal distance (HD) and information about the point.

9. Place the prism-rod on top of the pegs and next to the pegs. Record when you pass the station and start to shoot the other way (180 degrees). The profile ends right behind the last peg on the plateau.
10. Take photo of the line from the photo point on the plateau marked with yellow painted pegs.
11. Move the station to Profile 2 and follow the same procedure as for Profile 1.

Notice. Never let the instrument get wet. Close down if it starts to rain. Never point the instrument directly into the sun. Make sure adjusting knobs are loose when you transport the instrument.

Input of data to the local database

Add data into files named: „Profile1(or2)ddmmyy“ and save them in the GeoBasis directory: (*GeoBasis/Coastal monitoring/Topographic profiles/*).

Laboratory work

To be able to compare the topographic profiles adjust the height and length of the profile after the top of the iron peg at the plateau. For profile 1 use P1b=5.12 m a.s.l. and set the length to 0 m at that peg (Table 12.3). For profile 2 use P2a=6.13 m a.s.l. and set the length to 0 m at that peg (Table 12.4).

12.1.3 Topographic measurements in the Zackenberg river

Once a year and after any extreme events detailed topography of the Zackenberg river cross profile should be surveyed. This is done as a support to AQSIQ and the modelling of the river discharge. Also the exact position/level of the sonic ranging sensor and the stage level should be measured (see section 7.1.2). Use the theodolite station (Topcon GTS6) and the fix points on the eastern and western shore for this purpose. Due to safety instructions this measurement must be performed in late August or early September where the water level is low.

Location

Measurement of the river cross profile are performed along the wire at the river crossing (Fig 7.1 and 7.10).

Equipment to be used

- Total station (Topcon GTS-6)
- Extra battery for GTS-6
- User manual GTS-6
- Stage/Tripod
- Prism-rod



Fig 12.7 Total station at the river bank and equipment used

- GPS
- Field chart 11
- Ranging poles
- Notebook
- Waders
- 2 VHF-radios
- 2 persons
- Digital camera



Survey of river cross profile

1. Place the Topcon at the eastern bank plateau, in the line of the cross profile (blue rope).
2. Follow the instructions given in section 12.1.2 bullet 4-6.
3. Start measurements at the fix point where the blue rope is attached on the western bank and move in a straight line towards the Topcon.
4. Survey all points where the vertical angel of the profile changes. Record information about the point in the radio (shore line, in the water, fix point, top of beach ridge etc....).
5. The person in control of the instrument must guide the prism holder to stay in the line and write down vertical distance (VD), horizontal distance (HD) and information of the point.
6. Continue the cross profile till you are at the foot of the cliff on the eastern side.
7. Measure position of all fix points (see Field chart 11).
8. Measure position of stage level (place prism on top of the stage level).
9. Measure position of the lower part of the SR50 sensor by touching the SR50 bottom with the top of the prism pole (remember to measure the exact distance from top of the prism pole to centre of the prism). Finally, measure the position of the river bed right below the SR50.



Input of data into local database

Add all data and information into a worksheet and calculate the exact level of the SR50 (lower part) and 0 cm at the stage level. Use the fix point on top of the cliff (34.78 m a.s.l.) as basis for the

calculations. Make a chart of the river profile to check that it make sense. Name the file „River profile YYYY“ and save the file in the GeoBasis directory (*GeoBasis/Hydrometric station/YYYY/*).

12.1.4 Detailed mapping of the coastline by DGPS

Detailed mapping of the coastline is now performed with Differential GPS equipment (present at the station). The mapping is taking place in late August or September every year at low tide. It covers the coastline from the trapping station in west to the coastal cliff peg number 4 in the eastern part (see detailed map in the separate manual).

Equipment

- Differential GPS equipment from House 5
- Handheld yellow Geo XT
- DGPS manual by Lars Holst Hansen
- Manual GPS
- Note book and pen
- Folding rule
- Digital camera
- Separate manual (DGPS mapping_ Zackenberg coast)



Fig 12.8 Walk along the coastal cliff

Procedure

Follow the procedure given in the DGPS manual (located in House 5) by Lars Holst Hansen on how to use the equipment and how to prepare the base station so that corrections are continuously logged and can be used for later correction/procession of the data.

Settings and a detailed description of where to walk are given in a separate manual.

Input of data to local Database

All data from the GeoXT and the base station is moved to the folder: *GeoBasis/Coastal monitoring/DGPS mapping/Original data*.

APPENDIX

APP 1: Field Programme (not included)

APP 2: Field charts (not included)

APP 3: Instrumentation of installations

APP 4: GPS positions

APP 5: DOY-calendar

APP 6: Chemical analysis (not included)

APP 7: Zack Valley Map (Place names)

APP 8: Zack Valley Map (Zones)

APP 9: Zack Area Map

GEOBASIS

APPENDIX 3

Instrumentation of GeoBasis installations.

Table 1 **Micrometeorological station (M2)**

Log interval	Parameter	Unit	Instrumentation	Model	Manufacturer	Elevation
30 min	Battery	Volt		12 V 7,2 Ah	Panasonic	
30 min	Program signal					
30 min	InternalTemp	°C				
30 min	Panel Temp	°C				
30 min	Gust	m/sec	Windvane	A100R	Campbell Scientific	250 cm
30 min	Wind Speed	m/sec	Windvane	A100R	Campbell Scientific	250 cm
30 min	Wind Direction	°	Windvane	W200P	Campbell Scientific	250 cm
30 min	Wind Direction	St.Dev.	Windvane	W200P	Campbell Scientific	250 cm
30 min	Rel. Hum.	%	Temp and Rel hum probe	MP103A	Campbell Scientific	250 cm
30 min	Air Temperature	°C	Temp and Rel hum probe	MP103A	Campbell Scientific	250 cm
30 min	SoilTemperature	°C	Thermocouple	105T Type T	Campbell Scientific	0 cm
30 min	SoilTemperature	°C	Thermocouple	105T Type T	Campbell Scientific	-10 cm
30 min	SoilTemperature	°C	Thermocouple	105T Type T	Campbell Scientific	-30 cm
30 min	SoilTemperature	°C	Thermocouple	105T Type T	Campbell Scientific	-60 cm
6 hour	Soil moisture	%	Soil moisture probe	Theta-ML2x	Delta-T Cambridge, UK	-10 cm
6 hour	Soil moisture	%	Soil moisture probe	Theta-ML2x	Delta-T Cambridge, UK	-30 cm
6 hour	Snow Depth	Cm	Sonic range sensor	SR50	Campbell Scientific	247 cm
30 min	Red 660		Skye radiation sensor	SKR110	SKYE	250 cm
30 min	NIR		Skye radiation sensor	SKR110	SKYE	250 cm
30 min	RVI		Skye radiation sensor	SKR110	SKYE	250 cm
30 min	NDVI		Skye radiation sensor	SKR110	SKYE	250 cm
30 min	SoilHeat	W/m2	Heat flux plate	HTF3	Campbell Scientific	-1 cm
30 min	Si	W/m2	Met radiometer	CNR1	Kipp & Zonen	250 cm
30 min	Su	W/m2	Met radiometer	CNR1	Kipp & Zonen	250 cm
30 min	Li	W/m2	Met radiometer	CNR1	Kipp & Zonen	250 cm
30 min	Lu	W/m2	Met radiometer	CNR1	Kipp & Zonen	250 cm
30 min	CNR1 Temp	°C	Met radiometer	CNR1	Kipp & Zonen	250 cm
30 min	Net Rs	W/m2				
30 min	Net Ri	W/m2				
30 min	Albedo	%				
30 min	Net Rad	W/m2				
30 min	Li cor	W/m2				
30 min	Lu cor	W/m2				
30 min	Temp Skye	°K				
30 min	Temp Ground	°K				

Table 2 **Micrometeorological station (M3)**

Log interval	Parameter	Unit	Instrumentation	Model	Manufacturer	Elevation
30 min	Battery	V		12 V 7,2 Ah	Panasonic	
30 min	Program signal					
30 min	InternalTemp	°C				
30 min	Panel Temp	°C				
30 min	Gust	m/sec	Windvane	A100R	Campbell Scientific	200 cm
30 min	Wind Speed	m/sec	Windvane	A100R	Campbell Scientific	200 cm
30 min	Wind Direction	°	Windvane	W200P	Campbell Scientific	200 cm
30 min	Wind Direction	St.Dev.	Windvane	W200P	Campbell Scientific	200 cm
30 min	Rel. Hum.	%	Temp and Rel hum probe	MP103A	Campbell Scientific	200 cm
30 min	Air Temperature	°C	Temp and Rel hum probe	MP103A	Campbell Scientific	200 cm
30 min	SoilTemperature	°C	Thermocouple	105T Type T	Campbell Scientific	0 cm
30 min	SoilTemperature	°C	Thermocouple	105T Type T	Campbell Scientific	-10 cm
30 min	SoilTemperature	°C	Thermocouple	105T Type T	Campbell Scientific	-30 cm
30 min	SoilTemperature	°C	Thermocouple	105T Type T	Campbell Scientific	-60 cm
6 hour	Soil moisture	%	Soil moisture probe	Theta-ML2x	Delta-T Cambridge, UK	-10 cm
6 hour	Soil moisture	%	Soil moisture probe	Theta-ML2x	Delta-T Cambridge, UK	-30 cm
6 hour	Snow Depth	Cm	Sonic range sensor	SR50	Campbell Scientific	188 cm
30 min	Red 660	µmol/m	Skye radiation sensor	SKR110	SKYE	200 cm
30 min	NIR		Skye radiation sensor	SKR110	SKYE	200 cm
30 min	RVI		Skye radiation sensor	SKR110	SKYE	200 cm
30 min	NDVI		Skye radiation sensor	SKR110	SKYE	200 cm
30 min	SoilHeat	W/m2	Heat flux plate	HTF3	Campbell Scientific	-1 cm
30 min	Si	W/m2	Net radiometer	CNR1	Kipp & Zonen	200 cm
30 min	Su	W/m2	Net radiometer	CNR1	Kipp & Zonen	200 cm

Log interval	Parameter	Unit	Instrumentation	Model	Manufacturer	Elevation
30 min	Li	W/m2	Net radiometer	CNR1	Kipp & Zonen	200 cm
30 min	Lu	W/m2	Net radiometer	CNR1	Kipp & Zonen	200 cm
30 min	CNR1 Temp	°C	Net radiometer	CNR1	Kipp & Zonen	200 cm
30 min	Net Rs	W/m2				
30 min	Net Ri	W/m2				
30 min	Albedo	%				
30 min	Net Rad	W/m2				
30 min	Li cor	W/m2				
30 min	Lu cor	W/m2				
30 min	Temp Skye	°K				
30 min	Temp Ground	°K				

Table 3 Micrometeorological station: MM1

Log interval	Parameter	Unit	Instrumentation	Model	Manufacturer	Elevation
30 min	Carbon dioxide	ppm	Infrared gasanalyzer	Licor-7000	LI-COR, Nebraska, USA	300 cm
30 min	Water vapour	ppt	Infrared gasanalyzer	Licor-7000	LI-COR, Nebraska, USA	300 cm
30 min	IRGA Pressure	hPa	Infrared gasanalyzer	Licor-7000	LI-COR, Nebraska, USA)	
30 min	IRGA Temperature	°C	Infrared gasanalyzer	Licor-7000	LI-COR, Nebraska, USA)	
30 min	Nominal u	m/s	3D sonic anemometer	R3-100	Gill Instruments, Lymington	300 cm
30 min	Nominal v	m/s	3D sonic anemometer	R3-100	Gill Instruments, Lymington	300 cm
30 min	Nominal w	m/s	3D sonic anemometer	R3-100	Gill Instruments, Lymington	300 cm
30 min	Sonic temperature	°C	3D sonic anemometer	R3-100	Gill Instruments, Lymington	300 cm

Table 4 Micrometeorological station: MM2

Log interval	Parameter	Unit	Instrumentation	Model	Manufacturer	Elevation
30 min	Flux CO2	μmol/m2/s				
30 min	Carbon dioxide	ppm	Infrared gasanalyzer	LI-7200	LI-COR, Nebraska, USA	300 cm
30 min	Water vapour density	g/m3	Infrared gasanalyzer	LI-7200	LI-COR, Nebraska, USA	300 cm
30 min	Temperature Sonic	°C				
30 min	3D Windspeed	m/s	3D sonic anemometer	Solent 1012R2	Gill Instruments, Lymington	300 cm
30 min	Wind direction	°				

See separate manual by Magnus Lund for the rest of this station

Table 5 Soil micrometeorological station (M4)

Log interval	Parameter	Unit	Instrumentation	Model	Manufacturer	Elevation
30 min	Battery	V		12V, 24 Ah	Yuasa	
	Program Signal					
30 min	Internal temperature	°C				
30 min	Panel temperature	°C				
30 min	Soil temperature	°C	Thermocouple	105T Type T	Campbell Scientific	0 cm
30 min	Soil temperature	°C	Thermocouple	105T Type T	Campbell Scientific	-5 cm
30 min	Soil temperature	°C	Thermocouple	105T Type T	Campbell Scientific	-2.5 cm
30 min	Soil temperature	°C	Thermocouple	105T Type T	Campbell Scientific	-10 cm
30 min	Soil temperature	°C	Thermocouple	105T Type T	Campbell Scientific	-20 cm
30 min	Soil temperature	°C	Thermocouple	105T Type T	Campbell Scientific	-30 cm
30 min	Soil temperature	°C	Thermocouple	105T Type T	Campbell Scientific	-40 cm
30 min	Soil temperature	°C	Thermocouple	105T Type T	Campbell Scientific	-60 cm
30 min	Soil temperature	°C	Thermocouple	105E Type E	Campbell Scientific	-125 cm
30 min	Soil temperature	°C	Thermocouple	105E Type E	Campbell Scientific	-150 cm
30 min	Soil temperature	°C	Thermocouple	105E Type E	Campbell Scientific	-250 cm
30 min	Soil temperature	°C	Thermocouple	105E Type E	Campbell Scientific	-300 cm
30 min	Soil temperature	°C	Thermocouple	105E Type E	Campbell Scientific	-323 cm
30 min	Soil moisture	%	Soil moisture probe	Theta-ML2x	Delta-T Cambridge, UK	-5 cm
30 min	Soil moisture	%	Soil moisture probe	Theta-ML2x	Delta-T Cambridge, UK	-10 cm
30 min	Soil moisture	%	Soil moisture probe	Theta-ML2x	Delta-T Cambridge, UK	-30 cm
30 min	Soil moisture	%	Soil moisture probe	Theta-ML2x	Delta-T Cambridge, UK	-50 cm
	Red 660 nm	μmol/m2	Skye radiation sensor	SKR 110	SKYE	100 cm
	NIR 730 nm	μmol/m2	Skye radiation sensor	SKR 110	SKYE	100 cm
	RV11	Calculated				
	NDVI1	Calculated				
	Red 657nm	μmol/m2	Skye radiation sensor	SKR 1800	SKYE	100 cm
	NIR 776 nm	μmol/m2	Skye radiation sensor	SKR 1800	SKYE	100 cm
	RV12	Calculated				
	NDVI2	Calculated				
	T-Temp_min	°C	Infrared radiometer	IRR-P 1585	Apogee	100 cm
	T-Temp_avg	°C	Infrared radiometer	IRR-P 1585	Apogee	100 cm

Log interval	Parameter	Unit	Instrumentation	Model	Manufacturer	Elevation
	T-Temp_max	°C	Infrared radiometer	IRR-P 1585	Apogee	100 cm
	RSM300_1	vol%	Soil moisture & temperature sensor	SM300	Dynamax Inc.	-60 cm
	RSM300_2	vol%	Soil moisture & temperature sensor	SM300	Dynamax Inc.	-50 cm
	RSM300_3	vol%	Soil moisture & temperature sensor	SM300	Dynamax Inc.	-40 cm
	RSM300_4	vol%	Soil moisture & temperature sensor	SM300	Dynamax Inc.	-30 cm
	RSM300_5	vol%	Soil moisture & temperature sensor	SM300	Dynamax Inc.	-20 cm
	RSM300_6	vol%	Soil moisture & temperature sensor	SM300	Dynamax Inc.	-20 cm
	RSM300_7	vol%	Soil moisture & temperature sensor	SM300	Dynamax Inc.	-15 cm
	RSM300_8	vol%	Soil moisture & temperature sensor	SM300	Dynamax Inc.	-10 cm
	RSM300_9	vol%	Soil moisture & temperature sensor	SM300	Dynamax Inc.	-5 cm
	SM300_1	°C	Soil moisture & temperature sensor	SM300	Dynamax Inc.	-60 cm
	SM300_2	°C	Soil moisture & temperature sensor	SM300	Dynamax Inc.	-50 cm
	SM300_3	°C	Soil moisture & temperature sensor	SM300	Dynamax Inc.	-40 cm
	SM300_4	°C	Soil moisture & temperature sensor	SM300	Dynamax Inc.	-30 cm
	SM300_5	°C	Soil moisture & temperature sensor	SM300	Dynamax Inc.	-20 cm
	SM300_6	°C	Soil moisture & temperature sensor	SM300	Dynamax Inc.	-20 cm
	SM300_7	°C	Soil moisture & temperature sensor	SM300	Dynamax Inc.	-15 cm
	SM300_8	°C	Soil moisture & temperature sensor	SM300	Dynamax Inc.	-10 cm
	SM300_9	°C	Soil moisture & temperature sensor	SM300	Dynamax Inc.	-5 cm

Table 6 Methane site (autochambers)

Log interval	Parameter	Unit	Instrumentation	Model	Manufacturer	Elevation
-see separate manual by Mikhail Mastepanov						

Table 7 Methane site (M5)

Log interval	Parameter	Unit	Instrumentation	Model	Manufacturer	Elevation
10 min	Battery	V		24-12 NP 12V	Yuasa	
10 min	Battery	V				
10 min	Panel Temperature	°C				
10 min	Temperature cor dista m		Calculated			
10 min	Soil temperature	°C	Thermocouple	107	Campbell Scientific	-2 cm
10 min	Soil temperature	°C	Thermocouple	107	Campbell Scientific	-20 cm
10 min	Soil temperature	°C	Thermocouple	107	Campbell Scientific	-30 cm
10 min	Soil temperature	°C	Thermocouple	107	Campbell Scientific	-40 cm
10 min	Soil temperature	°C	Thermocouple	107	Campbell Scientific	-50 cm
10 min	Soil temperature_initia	°C	Specific heat sensor	Dual probe		-2 cm
10 min	Soil temperature_initia	°C	Specific heat sensor	Dual probe		-8 cm
10 min	Soil temperature_initia	°C	Specific heat sensor	Dual probe		-12 cm
10 min	Soil temperature_initia	°C	Specific heat sensor	Dual probe		-16 cm
720 min	Time stamp					
720 min	Record					
720 min	Logger ID					
720 min	Soil temperature	°C	Thermocouple	107	Campbell Scientific	-2 cm
720 min	Soil temperature	°C	Thermocouple	107	Campbell Scientific	-20 cm
720 min	Soil temperature	°C	Thermocouple	107	Campbell Scientific	-30 cm
720 min	Soil temperature	°C	Thermocouple	107	Campbell Scientific	-40 cm
720 min	Soil temperature	°C	Thermocouple	107	Campbell Scientific	-50 cm
720 min	Soil temperature_initia	°C	Specific heat sensor	Dual probe		-2 cm
720 min	Soil temperature_initia	°C	Specific heat sensor	Dual probe		-8 cm
720 min	Soil temperature_initia	°C	Specific heat sensor	Dual probe		-12 cm
720 min	Soil temperature_initia	°C	Specific heat sensor	Dual probe		-16 cm

Table 8 Micrometeorological station (M7) Store Sødal

Log interval	Parameter	Unit	Instrumentation	Model	Manufacturer	Elevation
30 min	Battery	V				
30 min	Panel temperature	°C				
30 min	Si	W/m ²	Pyranometer	SP-lite	Kipp & Zonen	
30 min	Air temperature	°C	Temp and Rel hum probe	HMP45C	Vaisala	200 cm
30 min	Relative humidity	%	Temp and Rel hum probe	HMP45C	Vaisala	200 cm
30 min	Sensor Body temp (SE	°C				
30 min	Surface temp (TT)	°C	IRR-P	Apogee	Campbell Scientific	
30 min	Wind speed_Avg	m/s	Cup anemometer	A100R	Campbell Scientific	200 cm
30 min	Wind speed_Max	m/s	Cup anemometer	A100R	Campbell Scientific	200 cm
30 min	Wind direction	°Geograf	Windwane	W200P	Campbell Scientific	200 cm
30 min	Snow depth	cm	Sonic range sensor	SR50	Campbell Scientific	193 cm

APPENDIX 4: GPS positions in Zackenberg

GPS positions of all GeoBasis and ClimateBasis installations. UTM zone 27

Monitoring site	ID	Northing, mN	Easting, mE	Elev. m a.s.l.	Marking
Photomonitoring	M1	8268397	511090		
	M2	8268397	511090		
	M3	8268397	511090		
	M4	8269657	516581		
	M5a	8264466	512701		
	M5b	8264466	512701		
	M6	8264242	512557		
	M7	8263606	512710		
	M8	8264017	510715		
	M9	8263199	512240		
	M10	8263788	510124		
	M11	8263742	509925		
	M12	8269069	516217		
	M13	8269657	516581		
	M14	8269902	518023		
	M15	8269902	518023		
	M16	8264368	514516		
	M17	8263066	512835		
	M18	8263583	512484		
	M19a	8264466	512016	28	Yellow peg
	M19b	8264466	512016	28	
	M20	8265632	513218		
	M21	8264757	513682		
	M22	8264838	511035		
	M23	8266881	513494	85	
	M24	8265391	513153	40	
	M25	8264664	513378	45	
	M26	8263553	511877	6	
	M27	8284087	487521	807	
Profile 1	P1a	8262971	512861		Iron peg on gravel plateau
	P1b	8262952	512830		Iron peg on gravel plateau
	P1c	8262946	512816		Peg of driftwood
	P1d	8262866	512668		Wooden peg, inner barrier
	P1e	8262848	512633		Wooden peg, outer barrier
	P1f	8262963	512823		Yellow peg (Photo point)
Profile 2	P2 a	8262974	512899		Iron peg on gravel plateau
	P2 b	8262934	512904		Peg of driftwood
	P2 c	8262867	512914		Iron peg on beach ramp
	P2 d	8262959	512920		Yellow peg (Photo point)
Coastal cliff	L1	8263013	513272		Wooden peg, red top
	L2	8263080	513748		Wooden peg, red top
	L3	8263065	514026		Wooden peg, red top
	L4	8263125	514398		Wooden peg, red top
Delta cliff	D1	8264000	511619		Green metal pegs
	D2	8264015	511524	24	Green metal pegs
	D3	8263865	511372		Green metal pegs
	D4	8263764	511379		Green metal pegs
Soil water	Dry-2	8265563	513365		Waterproof box
	Dry-1	8265045	513816	40	Waterproof box
	Sal-2	8264692	513623	32	Waterproof box
	Sal-1	8264649	513045	35	Waterproof box
	Mix1	8264348	513567	33	Waterproof box

Monitoring site	ID	Northing, mN	Easting, mE	Elev. m a.s.l.	Marking
	K2	8264760	513365	45	Teflon lines
	K3	8264753	513349	45	Teflon lines
	S2	8263950	513016	10	Teflon lines
	S3	8263950	513016	10	Teflon lines
TinyTag	P1	8263454	512323	20	Stone cairn
	P2	8264257	512713	23	Cancelled
	P3	8268224	515917	400	Stone cairn
	P4	8269597	516936	820	Stone cairn
	P5	8267457	509964	259	Stone cairn
	P6	8263921	513068	11	Cancelled
	S1	8264605	512168	29	Stone cairn
	S2	8264593	512171	25	Stone cairn
	S3	8264588	512171	23	Stone cairn
	S4	8264493	512195	16	Stone cairn
	T1	8268397	511090	85	Stone cairn
	T2	8269215	509105	129	Stone cairn
	T3	8269902	518023	965	Stone cairn
	V1	8264548	512654	14	Cancelled
	V2	8264538	512978	35	Stone cairn
Nansenblokken	T4	8265315	510992	477	Stone cairn
Micrometeorological station	MM1	8264893	513415	40	
Eddy Mast		8264887	513420	40	
Micrometeorological station	MM2				
Flux mast		8265810	513267	40	
Tent (Instruments)		8265817	513283	40	
Climate station	C	8264700	513400	40	
Snow mast	st 644	8264774	513380	40	
Open precipitation gauge		8264751	513388	40	
TDR station		8264747	513377	40	
East	st 640	8264743	513382	40	
West	st 641	8264738	513389	40	
Hydrometric station	st 642	8264588	512606	14	
Big rock western bank		8264601	512627	14	
Barrels, eastern bank		8264597	512613	14	
Stage level		8264586	512622	14	
Snow and micromet stations					
In ZC-2	M2	8264019	513058	17	
Aucella	M3	8268241	516124	420	
Soil-MicroMet	M4	8264868	513382	45	Black painted double tripod
Dombjerg AWS (St 647)	M6	8273009	507453	1278	
Store Sødal AWS	M7	8269851	504500	145	
Methane site	M5	8265562	513271	35	
Chamber 1		8265544	513271		
Chamber 6		8265542	513277		
Tributaries					
St.Sødal	RS1	8268706	511750		
Lindeman	RS2	8268914	511756		
Palnatoke NW	RS3	8269019	511848		
Palnatoke S	RS4	8268599	512345		
Aucella S	RS5	8266854	512460		
Aucella N	RS6	8268002	512400		

Monitoring site	ID	Northing, mN	Easting, mE	Elev. m a.s.l.	Marking
Rylekær	RS7	8265629	513184		
Tørvekær	RS8	8265452	513161		
ZEROCALM-1	1NW	8264856	513363	39	Road marker
	1NE	8264847	513461	39	Road marker
	1SE	8264748	513446	38	Road marker
	1SW	8264758	513347	38	Road marker
ZEROCALM-2	2NW	8264083	513025	19	Road marker
	2NE	8264033	513167	19	Road marker
	2SE	8263920	513127	11	Road marker
	2SW	8263970	512985	9	Road marker
Diver, Pressure transducer					
Lindeman	Di1	8269102	511663	86	
Barodiver, Lindeman	Ba2	8269102	511663	89	
Ice vedge growth	IW1	8264359	512670		Yellow pegs
	IW2	8264109	512624		Yellow pegs
	IW3	8263464	512310		Yellow pegs
Salt marsh accretion	SM	8263363	512415		Iron peg
Sulifluction lobes	SF-3	8264053	512365		Yellow pegs
	SF-2	8264065	512341		Yellow pegs
	SF-1	8265203	515007		Yellow pegs
Wind abrasion	WA	8268397	511090		Stones
Fix points	FIX A	8264594	512647		Red cross on top of big boulder
	F3	8264600	512763		Peg north of the station
	DPC Z001	8264535	512683	34.78	Metal plate on big boulder
	DPC Z004	8264738	513404	37.59	
	DPC Z007			3.8	
	642-2009-1				
	642-2009-02				
	642-2009-03				
	642-2009-04				
	642-2009-05				
	642-2010-01				
	642-2010-02				
ZERO-line	# 155	8269901	518028		Metal peg with plate
	# 150	8269916	517760		Metal peg with plate
	#145	8269902	518027		Metal peg with plate
	#137	8269625	516917		Metal peg with plate
	# 107	8269219	516555		Metal peg with plate
	#103	8268517	516151		Metal peg with plate
	# 99	8268084	515841		Metal peg with plate
	# 95	8267598	515464		Metal peg with plate
	# 92	8267022	515017		Metal peg with plate
	# 91	8266903	514927		Metal peg with plate
	# 42	8265315	513804		
	#38	8265176	513714		
	# 36	8264977	513591		Metal peg with plate
	#26	8264372	513207		
	#24	8264323	513173		
	#20	8264161	513073		
	#18	8264108	513038		

Monitoring site	ID	Northing, mN	Easting, mE	Elev. m a.s.l.	Marking
	#13	8264020	512982		Metal peg with plate
	#12	8264109	513037		
	#11	8263980	512953		Metal peg with plate
	#9	8263860	512881		Metal peg with plate
	#5	8263794	512837		Metal peg with plate
	#3	8263772	512824		Metal peg with plate
	#2	8263655	512748		Metal peg with plate
	#1	8263627	512732		Metal peg with plate
SNM-transect	SNM1	8263425	513503		Start of transekt
	SNM2	8263903	513648		Stake 2
	SNM3	8264686	513472		Stake 3
	SNM4	8266093	513538		Stake 5
	SNM5	8267089	513637		Stake 6
	SNM6	8265686	513190		Retning mod stationens mast
	SNM7	8264859	513361		NW-hjørne af ZC-1
SNZ-transect	SNZ-1	8263626	512732		ZL-1 Plate
	SNZ-2	8264110	513038		
	SNZ-3	8264161	513073		
	SNZ-4	8265175	513714		
	SNZ-5	8266178	514341		
	SNZ-6	8266903	514927		
	SNZ-7	8268495	516152		
Repeater station Dombjerget		8273011	507407	1278	
Cameras					
Delta front	5	8263392	511935	5	
Glacier	6	8284444	487814	755	
Nansenblokken	1,2,3	8265315	510992	477	
Glacier AWS (main)		8281811	488870	660	
Glacier AWS		8283962	486083	876	
SIGMA mast	A1	8265149	513741	44	

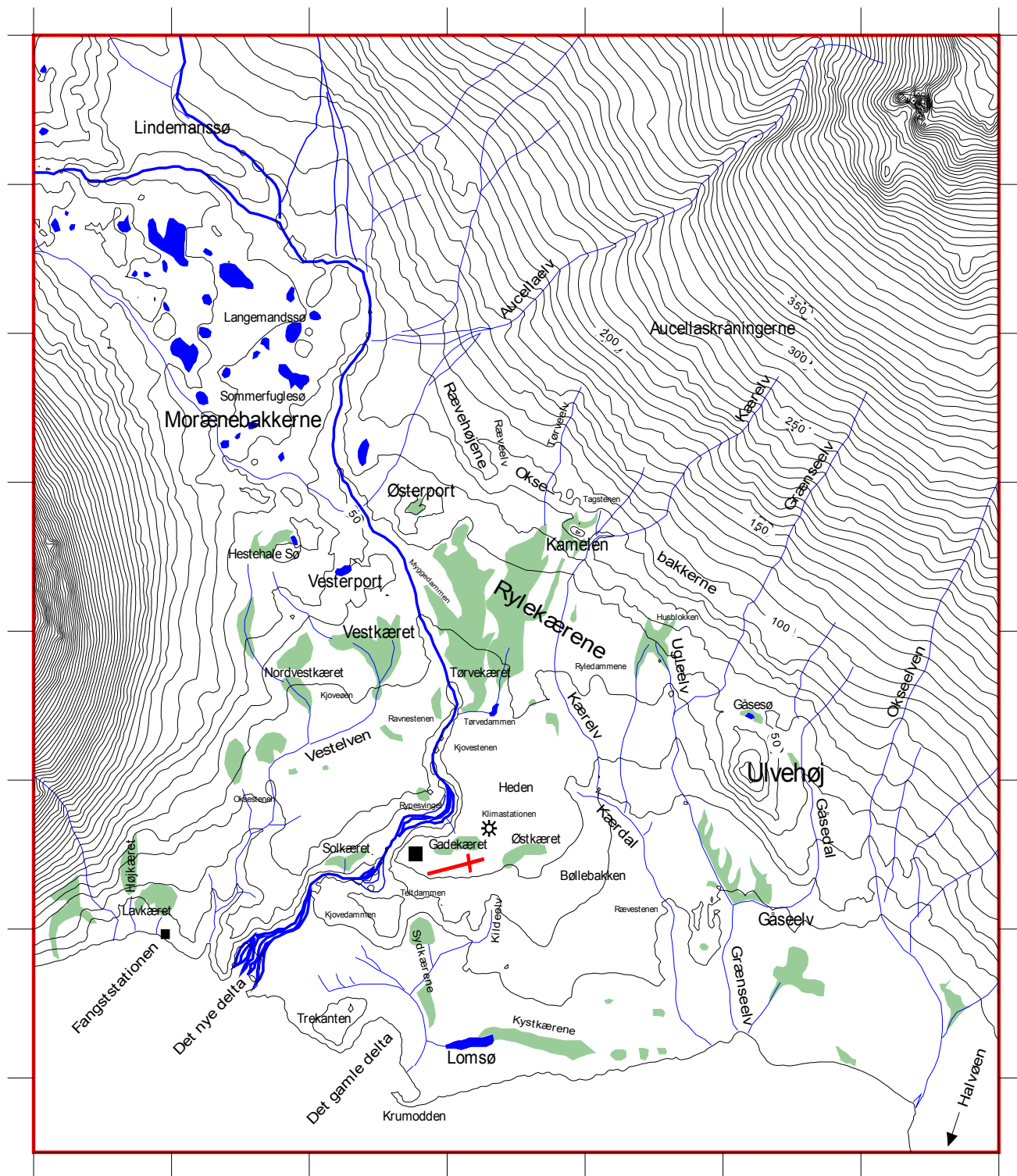
APPENDIX 5

Day of year (DOY) calendar

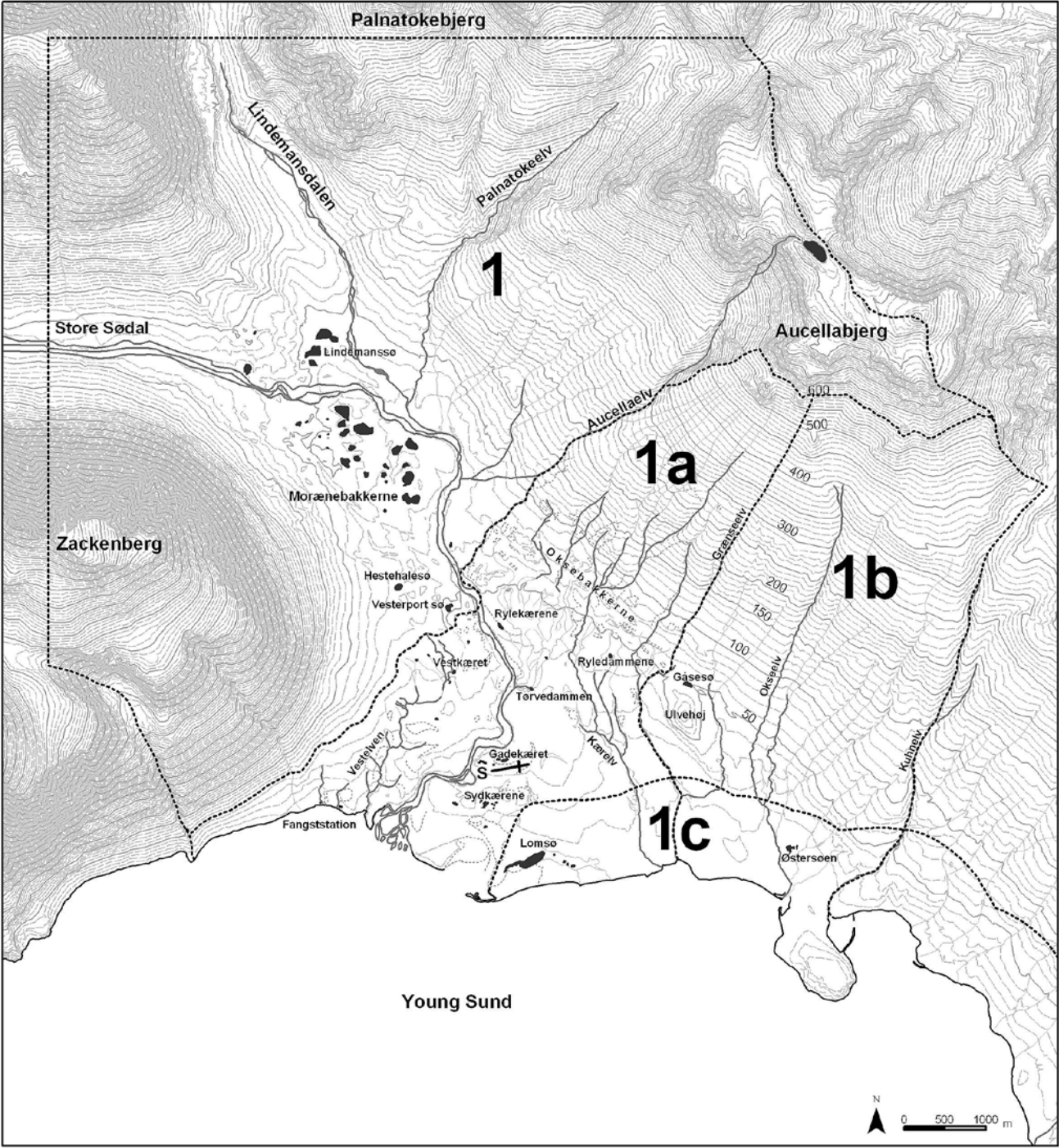
DAY OF YEAR (JULIAN) CALENDAR

	1	2	3	4	5	6	7	8	9	10	11	12	13	14	15	16	17	18	19	20	21	22	23	24	25	26	27	28	29	30	31
JAN	1	2	3	4	5	6	7	8	9	10	11	12	13	14	15	16	17	18	19	20	21	22	23	24	25	26	27	28	29	30	31
FEB	32	33	34	35	36	37	38	39	40	41	42	43	44	45	46	47	48	49	50	51	52	53	54	55	56	57	58	59	60		
MAR	60	61	62	63	64	65	66	67	68	69	70	71	72	73	74	75	76	77	78	79	80	81	82	83	84	85	86	87	88	89	90
APR	91	92	93	94	95	96	97	98	99	100	101	102	103	104	105	106	107	108	109	110	111	112	113	114	115	116	117	118	119	120	
MAY	121	122	123	124	125	126	127	128	129	130	131	132	133	134	135	136	137	138	139	140	141	142	143	144	145	146	147	148	149	150	151
JUN	152	153	154	155	156	157	158	159	160	161	162	163	164	165	166	167	168	169	170	171	172	173	174	175	176	177	178	179	180	181	
JUL	182	183	184	185	186	187	188	189	190	191	192	193	194	195	196	197	198	199	200	201	202	203	204	205	206	207	208	209	210	211	212
AUG	213	214	215	216	217	218	219	220	221	222	223	224	225	226	227	228	229	230	231	232	233	234	235	236	237	238	239	240	241	242	243
SEP	244	245	246	247	248	249	250	251	252	253	254	255	256	257	258	259	260	261	262	263	264	265	266	267	268	269	270	271	272	273	
OCT	274	275	276	277	278	279	280	281	282	283	284	285	286	287	288	289	290	291	292	293	294	295	296	297	298	299	300	301	302	303	304
NOV	305	306	307	308	309	310	311	312	313	314	315	316	317	318	319	320	321	322	323	324	325	326	327	328	329	330	331	332	333	334	
DEC	335	336	337	338	339	340	341	342	343	344	345	346	347	348	349	350	351	352	353	354	355	356	357	358	359	360	361	362	363	364	365

Add 1 to unshaded values during leap years.



APPENDIX 8



APPENDIX 9

